



Alaska Marijuana Control Board Form MJ-02: Premises Diagram

What is this form?

A detailed diagram of the proposed licensed premises is required for all marijuana establishment license applications, per 3 AAC 306.020(b)(8). **All areas designated as the licensed premises of a single license must be contiguous. All diagrams must have the licensed premises area labeled, and outlined or shaded as appropriate.**

What must be submitted with this form?

Applicants must attach multiple diagrams to this form, including (as applicable):

- **Diagram 1:**
a diagram showing only the licensed premises areas that will be ready to be **operational at the time of your preliminary inspection** and license issuance;
- **Diagram 2:**
if different than Diagram 1, a diagram outlining **all areas for which the licensee has legal right of possession** (a valid lease or deed), and clearly showing those areas' relationship to the current proposed licensed premises (*details of any planned expansion areas do not need to be included; a complete copy of Form MJ-14: Licensed Premises Diagram Change must be submitted and approved before any planned expansion area may be added to the licensed premises*);
- **Diagram 3:**
a **site plan or as-built of the entire lot**, showing all structures on the property and clearly indicating which area(s) will be part of the licensed premises;
- **Diagram 4:**
an **aerial photo of the entire lot and surrounding lots**, showing a view of the entire property and surrounding properties, and clearly indicating which area(s) will be part of the licensed premises (*this can be obtained from sources like Google Earth*); and
- **Diagram 5:**
a diagram of the **entire building in which the licensed premises is located**, clearly distinguishing the licensed premises from unlicensed areas and/or premises of other licenses within the building. If your proposed licensed premises is located within a building or building complex that contains multiple business and/or tenants, please provide the addresses and/or suite numbers of the other businesses and/or tenants (*a separate diagram is not required for an establishment that is designating the entire building as a single licensed premises*).

This form, and all necessary diagrams that meet the requirements on Page 2 of this form, must be completed and submitted to AMCO's main office before any new or transfer license application will be considered complete.

Section 1 – Establishment Information

Enter information for the business seeking to be licensed, as identified on the license application.

| | | | |
|--------------------|---|---------------|--------|
| Licensee: | AKO Farms llc | MJ License #: | 26162 |
| License Type: | STANDARD MARIJUANA CULTIVATION FACILITY | | |
| Doing Business As: | AKO 2 | | |
| Premises Address: | 213 PRICE STREET | | |
| City: | Sitka | State: | Alaska |
| | | ZIP: | 99835 |



Alaska Marijuana Control Board

Form MJ-02: Premises Diagram

Section 2 – Required Information

For your security, do not include locations of security cameras, motion detectors, panic buttons, and other security devices. Items marked with a double asterisks (**) are only required for those retail marijuana establishments that are also applying for an onsite consumption endorsement.

The following details must be included in all diagrams:

- ☒ License number and DBA
- ☒ Legend or key
- ☒ Color coding
- ☒ Licensed Premises Area Labeled and Shaded, or Outlined as appropriate
- ☒ Dimensions
- ☒ Labels
- ☒ True north arrow

The following additional details must be included in Diagram 1:

- ☒ Surveillance room
- ☒ Restricted access areas
- ☒ Storage areas
- ☒ Entrances, exits, and windows
- ☒ Walls, partitions, and counters
- ☒ Any other areas that must be labeled for specific license or endorsement types
- ☒ ** Serving area(s)
- ☒ **Employee monitoring area(s)
- ☒ **Ventilation exhaust points, if applicable

The following additional details must be included in Diagram 2:

- ☒ Areas of ingress and egress
- ☒ Entrances and exits
- ☒ Walls and partitions

The following additional details must be included in Diagrams 3 and 4:

- ☒ Areas of ingress and egress
- ☒ Cross streets and points of reference

The following additional details must be included in Diagram 5:

- ☒ Areas of ingress and egress
- ☒ Entrances and exits
- ☒ Walls and partitions
- ☒ Cross streets and points of reference

I declare under penalty of unsworn falsification that I am the licensee of the establishment and have prepared the necessary diagrams that meet the above requirements, and that this form, including all accompanying schedules, statements, and declarations is true, correct, and complete.

Elizabeth Martin
Signature of licensee

Elizabeth Martin

Printed name of licensee

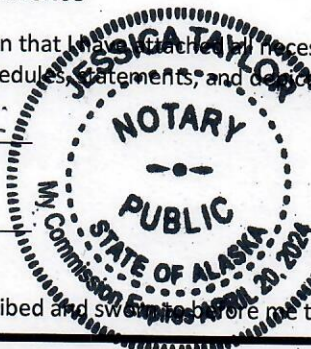

Jessica Taylor
Notary Public in and for the State of Alaska

My commission expires: 4-20-24

Subscribed and sworn to before me this 3 day of November, 2020

ENTRANCE/EXIT

/EXIT

REMOVE (4) EXISTING WINDOWS
9" THICK TO MATCH

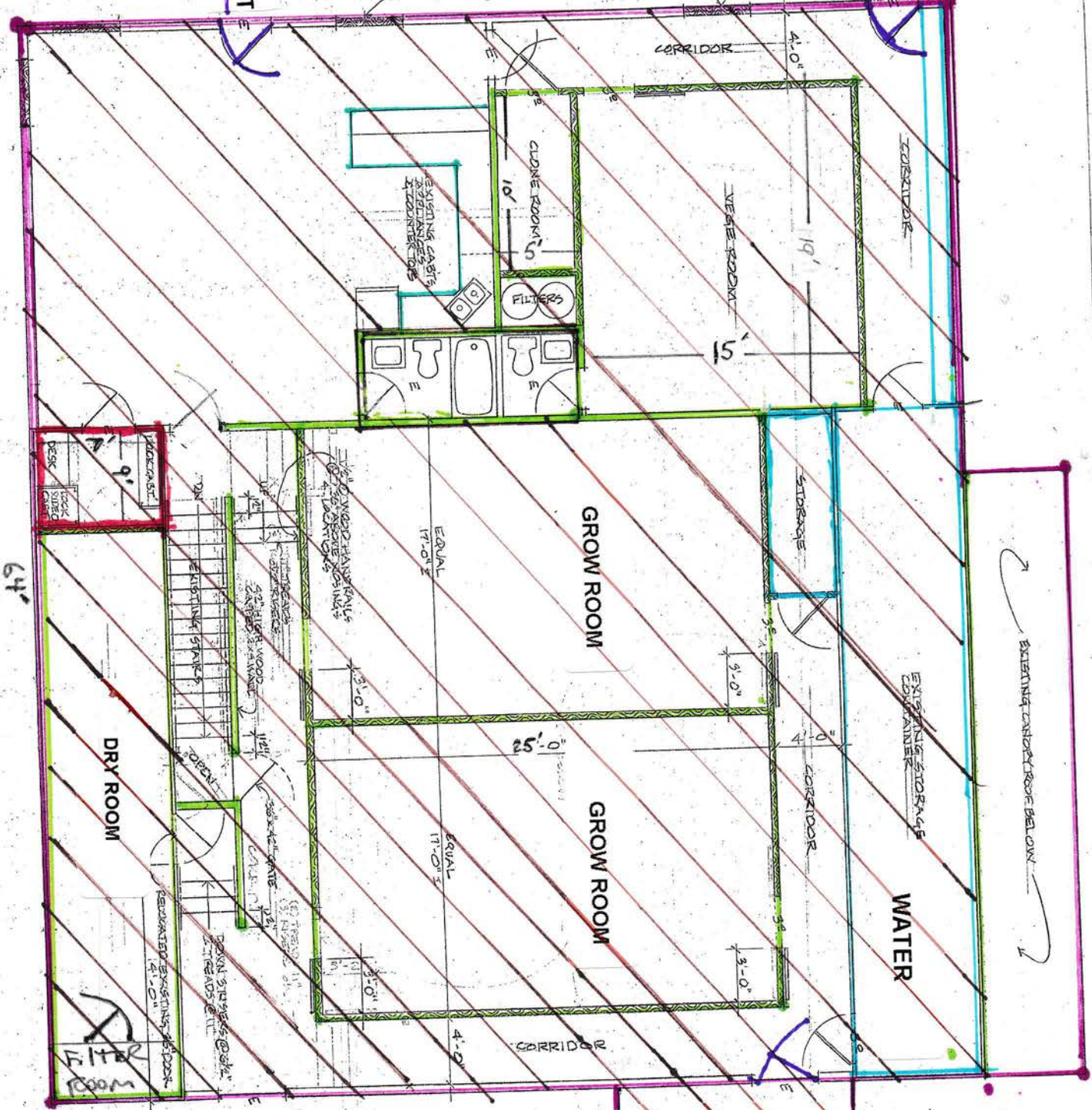

DIAGRAM 1

LICENSE # 26162
DBA: AKO 2



- LICENSED PREMISES
- FILE STORAGE/ SURVEILLANCE ROOM
- WALLS/PARTITIONS
- STORAGE AREAS
- COUNTERS
- ENTRANCE/EXIT
- RESTRICTED ACCESS AREAS

UPPER FLOOR AND
SCALE: 1/4" = 1'-0"

MARTIN ENTERPRISES

A2

DIAGRAM 2



LICENSE # 26162
DBA: AKO 2

LICENSED
PREMISES

AREA OF INGRESS

AREA OF EGRESS

WALLS/PARTITIONS

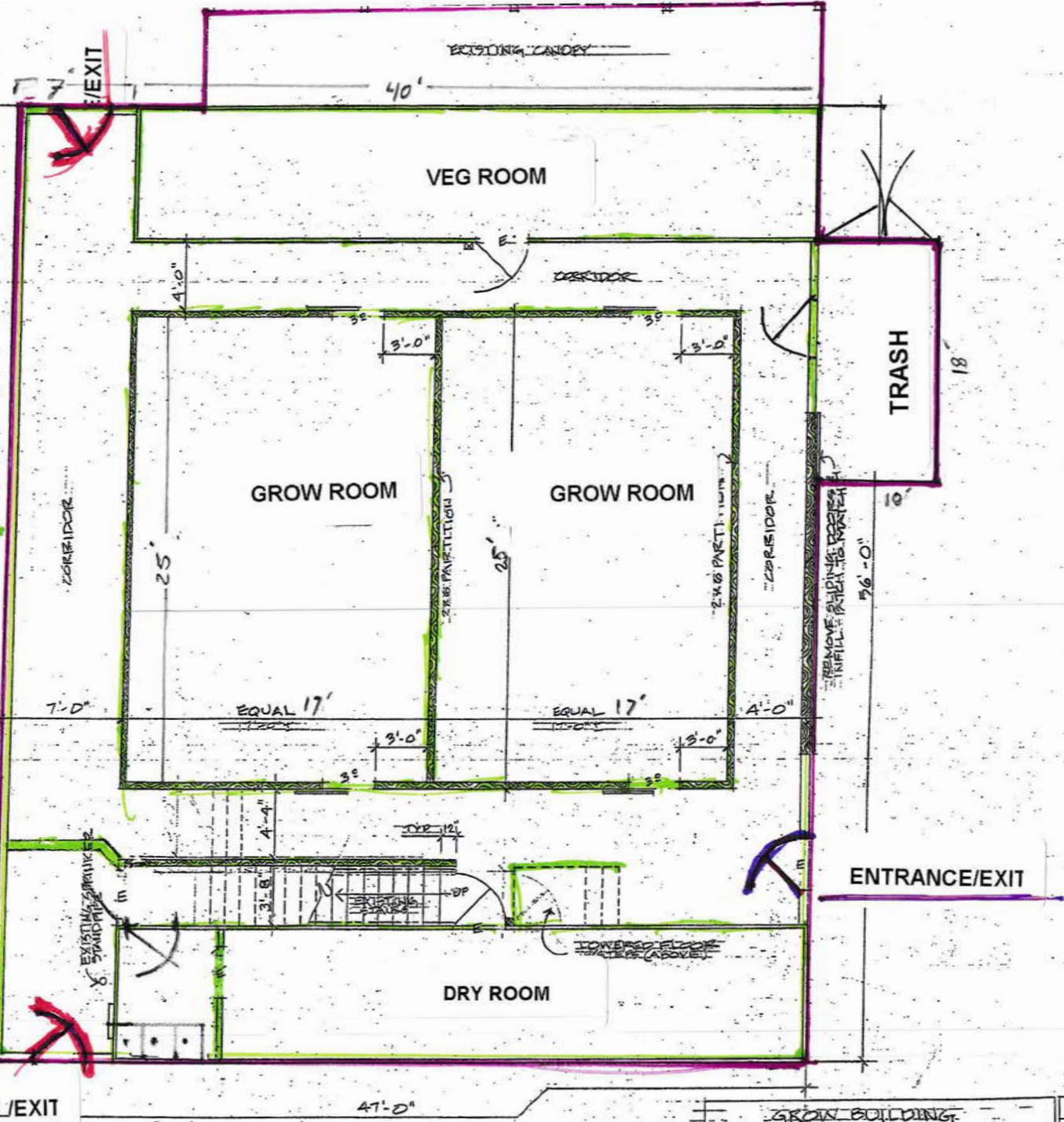

LOWER FLOOR PLAN
SCALE: 1/4" = 1'-0"

GROW BUILDING
FOR
MARTIN ENTERPRISES
235 PRICE ST. SIKKA ALASKA

AI

4.

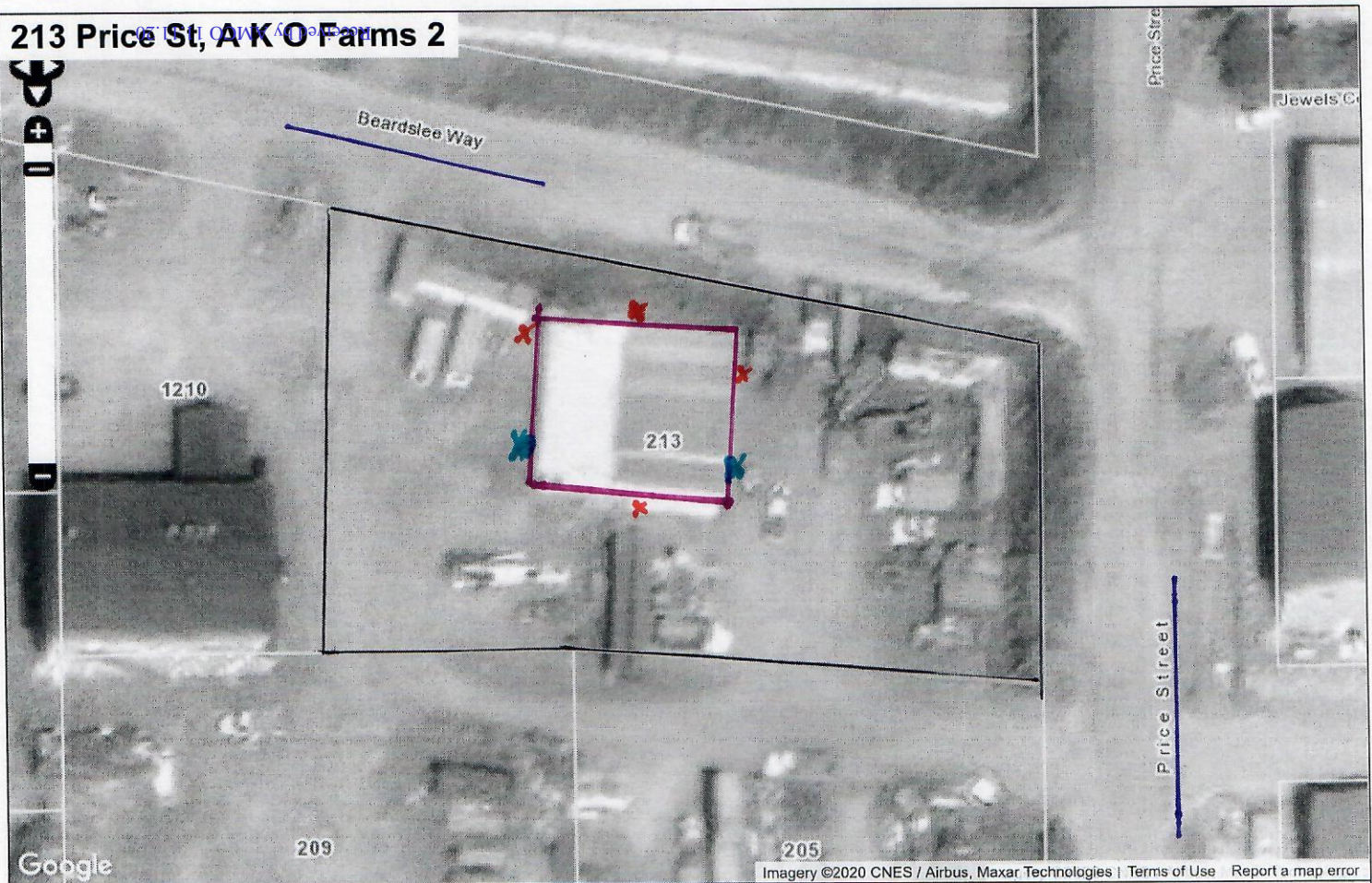

213 Price St, AK O Farms 2**City & Borough of Sitka, Alaska**

Selected Parcel: 213 Price St ID: 30360000

Printed 9/21/2020 from <http://www.mainstreetmaps.com/ak/sitka/public.asp>10 m
50 ft**MainStreetMaps**
MainStreetGIS, LLC
www.mainstreetgis.com

This map is for informational purposes only. It is not for appraisal of, description of, or conveyance of land. The City & Borough of Sitka, Alaska and MainStreetGIS, LLC assume no legal responsibility for the information contained herein.

**LICENSE # 26162**
DBA: AKO 2**DIAGRAM 3****LICENSED**
PREMISES**AREA OF INGRESS****AREA OF EGRESS**



DIAGRAM 4

LICENSE # 26162
DBA: AKO2

**LICENSED
PREMISES**



**PROPERTY
LINE**



CROSS STREET

