

CERTIFICATE OF OWNERSHIP AND DEDICATION

WE HEREBY CERTIFY THAT WE ARE THE OWNERS OF THE PROPERTY SHOWN AND DESCRIBED HEREIN AND THAT WE HEREBY ADOPT THIS PLAN OF SUBDIVISION WITH OUR FREE CONSENT AND DEDICATE ALLEYS, WALKS, PARKS AND OTHER OPEN SPACES TO PUBLIC OR PRIVATE USE AS NOTED.

02/22/2008

DATE

[Signature]
OFFICIAL AUTHORIZED TO SIGN

(SIGNATURE)

Administrator for the City and Borough of SITKA
NOTARY'S ACKNOWLEDGMENT

US OF AMERICA
STATE OF ALASKA
CITY & BOROUGH OF SITKA

THIS IS TO CERTIFY THAT ON THIS 22 DAY OF February, 2008, BEFORE ME, THE UNDERSIGNED, A NOTARY PUBLIC IN AND FOR THE STATE OF ALASKA, DULY COMMISSIONED AND SWORN, PERSONALLY APPEARED John C. Stein, Administrator for the City and Borough of Sitka.

TO ME KNOWN TO BE THE IDENTICAL INDIVIDUAL(S) MENTIONED AND WHO EXECUTED THE WITHIN PLAT AND HE ACKNOWLEDGED TO ME THAT HE SIGNED THE SAME FREELY AND VOLUNTARILY FOR THE USES AND PURPOSES THEREIN SPECIFIED.

WITNESS MY HAND AND NOTARY SEAL THE DAY AND YEAR IN THIS CERTIFICATE FIRST HEREIN WRITTEN.

[Signature]
NOTARY PUBLIC IN AND FOR THE STATE OF ALASKA

MY COMMISSION EXPIRES 4-15-2011



CERTIFICATE STATE OF ALASKA (FIRST JUDICIAL DISTRICT)

I THE UNDERSIGNED, BEING DULY APPOINTED AND QUALIFIED, AND ASSESSOR FOR THE CITY & BOROUGH OF SITKA, HEREBY CERTIFY THAT ACCORDING TO THE RECORDS IN MY POSSESSION, THE FOLLOWING DESCRIBED PROPERTY IS CARRIED ON THE TAX RECORDS OF THE CITY & BOROUGH OF SITKA, IN THE NAME OF

The City and Borough of Sitka
AND THAT ACCORDING TO THE RECORDS IN MY POSSESSION, ALL TAXES ASSESSED AGAINST SAID LANDS AND IN FAVOR OF THE CITY & BOROUGH OF SITKA ARE PAID IN FULL THAT CURRENT TAXES FOR THE YEAR 2008 WILL BE DUE ON OR BEFORE AUGUST 31, 2008. DATED THIS 22 DAY OF February 2008, exempt.

[Signature]
ASSESSOR, CITY AND BOROUGH OF SITKA

CERTIFICATE OF APPROVAL BY THE BOARD

I HEREBY CERTIFY THAT THE SUBDIVISION PLAT SHOWN HEREIN HAS BEEN FOUND TO COMPLY WITH THE SUBDIVISION REGULATIONS OF THE CITY & BOROUGH OF SITKA PLATTING BOARD, AND THAT SAID PLAT HAS BEEN APPROVED BY THE BOARD BY PLAT RESOLUTION NO. 2008-13, DATED 2008, AND THAT THE PLAT SHOWN HEREIN HAS BEEN APPROVED FOR RECORDING IN THE OFFICE OF THE DISTRICT MAGISTRATE, EX-OFFICIO RECORDER, SITKA, ALASKA.

2-22-08

DATE

[Signature]
CHAIRMAN, PLATTING BOARD

[Signature]
SECRETARY

CERTIFICATE OF APPROVAL BY THE ASSEMBLY

I HEREBY CERTIFY THAT THE SUBDIVISION PLAT SHOWN HEREIN HAS BEEN FOUND TO COMPLY WITH THE SUBDIVISION REGULATIONS OF THE CITY & BOROUGH OF SITKA ASSEMBLY AS RECORDED IN MINUTE BOOK PAGE 20, DATED 2008, AND THAT THE PLAT SHOWN HEREIN HAS BEEN APPROVED FOR RECORDING IN THE OFFICE OF THE DISTRICT COURT, EX OFFICIO RECORDER, SITKA, ALASKA.

2/22/08

DATE

[Signature]
MAYOR

[Signature]
CITY AND BOROUGH CLERK

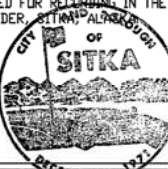

CERTIFICATE OF PAYMENT OF LOCAL IMPROVEMENT DISTRICT

I, THE UNDERSIGNED, BEING DULY APPOINTED AND QUALIFIED, AND FINANCE DIRECTOR FOR THE CITY & BOROUGH OF SITKA, DO HEREBY CERTIFY THAT, ACCORDING TO THE RECORDS OF THE CITY & BOROUGH OF SITKA, THE FOLLOWING DESCRIBED PROPERTY IS CARRIED ON THE RECORDS IN THE NAME OF: The City and Borough of Sitka

(ALL OWNERS OF RECORD), AND THAT, ACCORDING TO THE RECORDS IN MY POSSESSION, ALL L.I.D.'S ASSESSED AGAINST SAID LANDS AND IN FAVOR OF THE CITY & BOROUGH OF SITKA ARE PAID IN FULL.

DATED THIS 22 DAY OF February

2008

AT SITKA, ALASKA.

[Signature]
FINANCE DIRECTOR

CITY & BOROUGH OF SITKA

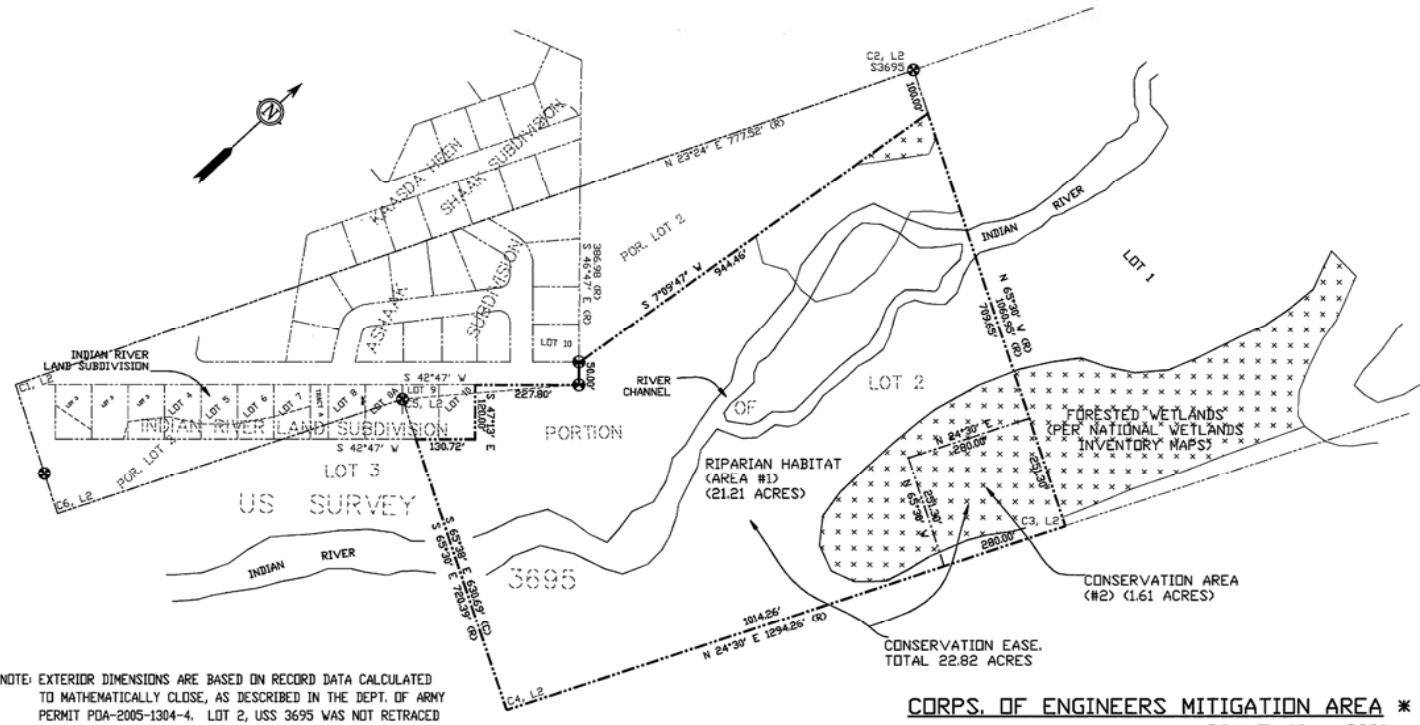

TABLE OF ACCESSORIES

CORNER	DESCRIPTION	BEARING	DISTANCE
LOT 1 SOUTH CORNER	10" DIA. HEMLOCK	N 21°17' W	32.3'
	26" DIA. SPRUCE	S 32°43' E	28.2'
	20" DIA. SPRUCE	S 30°47' W	17.1'
LOT 10 EAST CORNER	26" DIA. SPRUCE	N 78°17' E	19.3'
	24" DIA. SPRUCE	S 43°30' W	18.4'
	15" DIA. SPRUCE	N 66°43' W	14.0'

VICINITY MAP

SCALE 1"=1,000'

LEGEND

- PRIMARY CONTROL MONUMENT (RECOVERED)
- PRIMARY MONUMENT (SET)
- GLD/BLM PRIMARY BRASS CAP (RECOVERED)
- SECONDARY MONUMENT (SET)
- WETLANDS (NO DEVELOPMENT) MONUMENT (SET)
- SECONDARY MONUMENT (RECOVERED)
- RECORDED DATA
- COMPUTED DATA
- MEASURED DATA

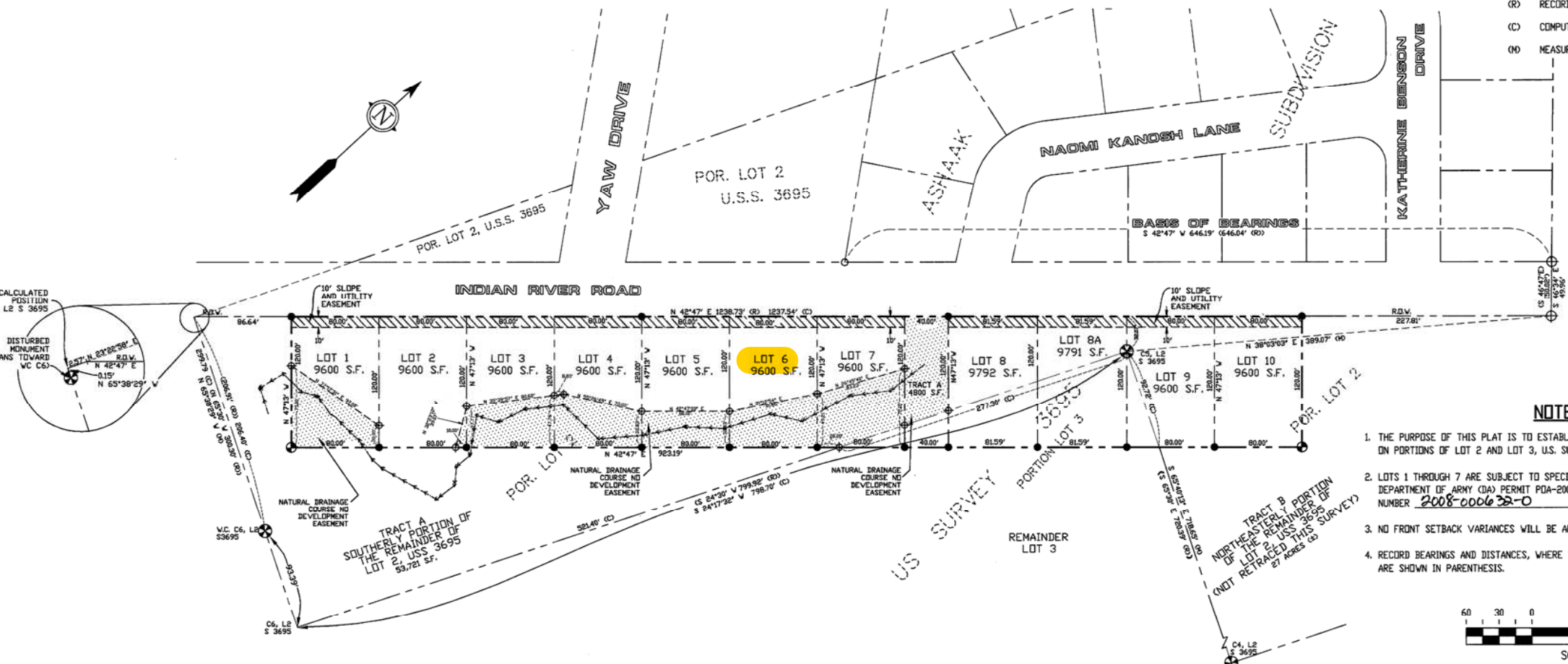

O'NEILL

SURVEYING AND ENGINEERING

BOX 1849 SITKA, ALASKA 99835
PHONE: (907) 747-6700
FAX: (907) 747-7590
EMAIL: onellengroak.net

NO	DATE	REV	DESCRIPTION OF CHANGE
KD	8/31/06	#1	INCORPORATED TRIANGULAR SECTION OF LOT 3, S 3695 INTO SUBD.
BY	DATE	REV	DESCRIPTION OF CHANGE
RECORD OF REVISIONS			



DESIGNED: P. O'NEILL
DRAWN: WAD/KD/ACAD
CHECKED: PKO
DATE OF PLATEER 22, 2008 # 093840
SCALE: 1" = 60'
DRAWING NAME: 30014-110-01
PROJECT NO. 30014-110-00

SURVEYOR'S CERTIFICATE

I HEREBY CERTIFY THAT I AM A REGISTERED SURVEYOR, LICENSED IN THE STATE OF ALASKA, AND THAT IN Feb. 2008, A SURVEY OF THE HEREIN DESCRIBED LANDS WAS CONDUCTED UNDER MY DIRECT SUPERVISION AND THAT THIS PLAT IS A TRUE AND ACCURATE REPRESENTATION OF THE FIELD NOTES OF SAID SURVEY, AND THAT ALL DIMENSIONS AND OTHER DETAILS ARE CORRECT ACCORDING TO SAID FIELD NOTES.

DATE 2/22/08
[Signature]
PATRICK K. O'NEILL, L.S. 6304

INDIAN RIVER LAND SUBDIVISION

SUBDIVISION OF A PORTION OF LOTS 2 AND 3, U.S. SURVEY 3695

CLIENT: CITY AND BOROUGH OF SITKA
100 LINCOLN STREET
SITKA, ALASKA 99835