

UNITED STATES OF AMERICA)
STATE OF ALASKA) SS

THIS IS TO CERTIFY THAT ON THIS 30 DAY OF June, 1959, BEFORE ME, THE UNDERSIGNED, NOTARY PUBLIC IN AND FOR THE STATE OF ALASKA, DULY COMMISSIONED AS SUCH, PERSONALLY CAME Herb Taylor and Margaret Taylor, OWNER, AND THEY ACKNOWLEDGED TO ME THAT THEY SIGNED THIS PLAT FREELY AND VOLUNTARILY FOR THE USES AND PURPOSES NOTED.

Fred W. Van Horn
NOTARY PUBLIC IN AND FOR THE STATE OF ALASKA
October 26, 1960
MY COMMISSION EXPIRES

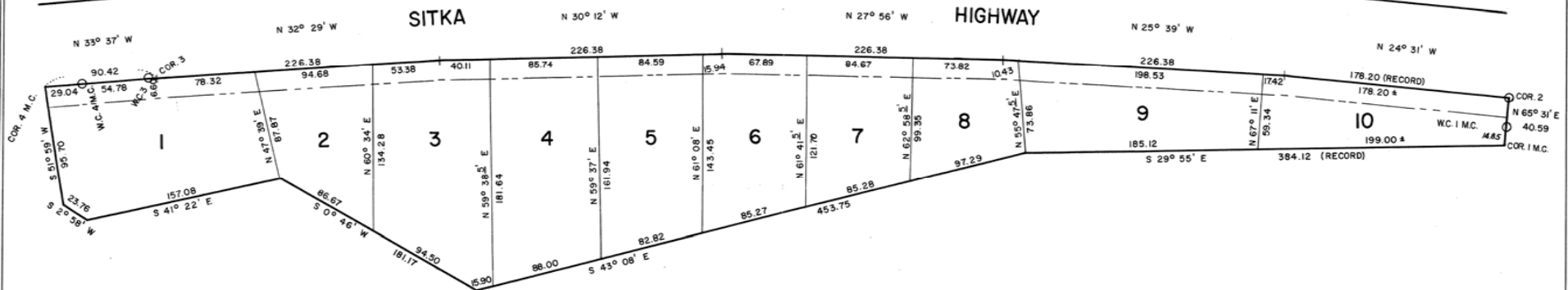

PLATTING BOARD NOT
ESTABLISHED

RECORDED AT 11:20A on 7/1/59
VOL 1 OF Plats
J. E. Shennett by MV Brennan
SITKA DISTRICT RECORDER Deputy

I HEREBY CERTIFY THAT I AM A REGISTERED LAND SURVEYOR AND THAT THIS PLAT REPRESENTS THE SURVEY MADE BY ME OR UNDER MY DIRECT SUPERVISION, AND THE MONUMENTS SHOWN THEREOF ACTUALLY EXIST AS LOCATED, AND THAT ALL DIMENSIONAL AND OTHER DETAILS ARE CORRECT.

DATE June 27, 1959 Olson E. Anderson
REGISTERED LAND SURVEYOR



60 40 20 0 60 120 180

SCALE: 1 INCH = 60 FEET

○ G. L. O. MONUMENTS

- 17' R.O.W. LINE FOR ROADWAY AND PUBLIC UTILITIES PURPOSES

SURVEY COMMENCED AT W.C. 3 AND RUN TO COR. 2; THENCE FROM W.C. 4 M.C. ALONG THE MEANDER LINE TO COR. 1. ALL ERROR TO BE IN LOT 10.

SUBDIVISION LOT I-A

U.S.S. 2752

SITKA - ALASKA

SURVEYED BY:	E.E.A.	DATE:	6-30-59
--------------	--------	-------	---------

DRAWN BY:	E.E.A.	DATE:	6-27-59
-----------	--------	-------	---------