

PR  
Room

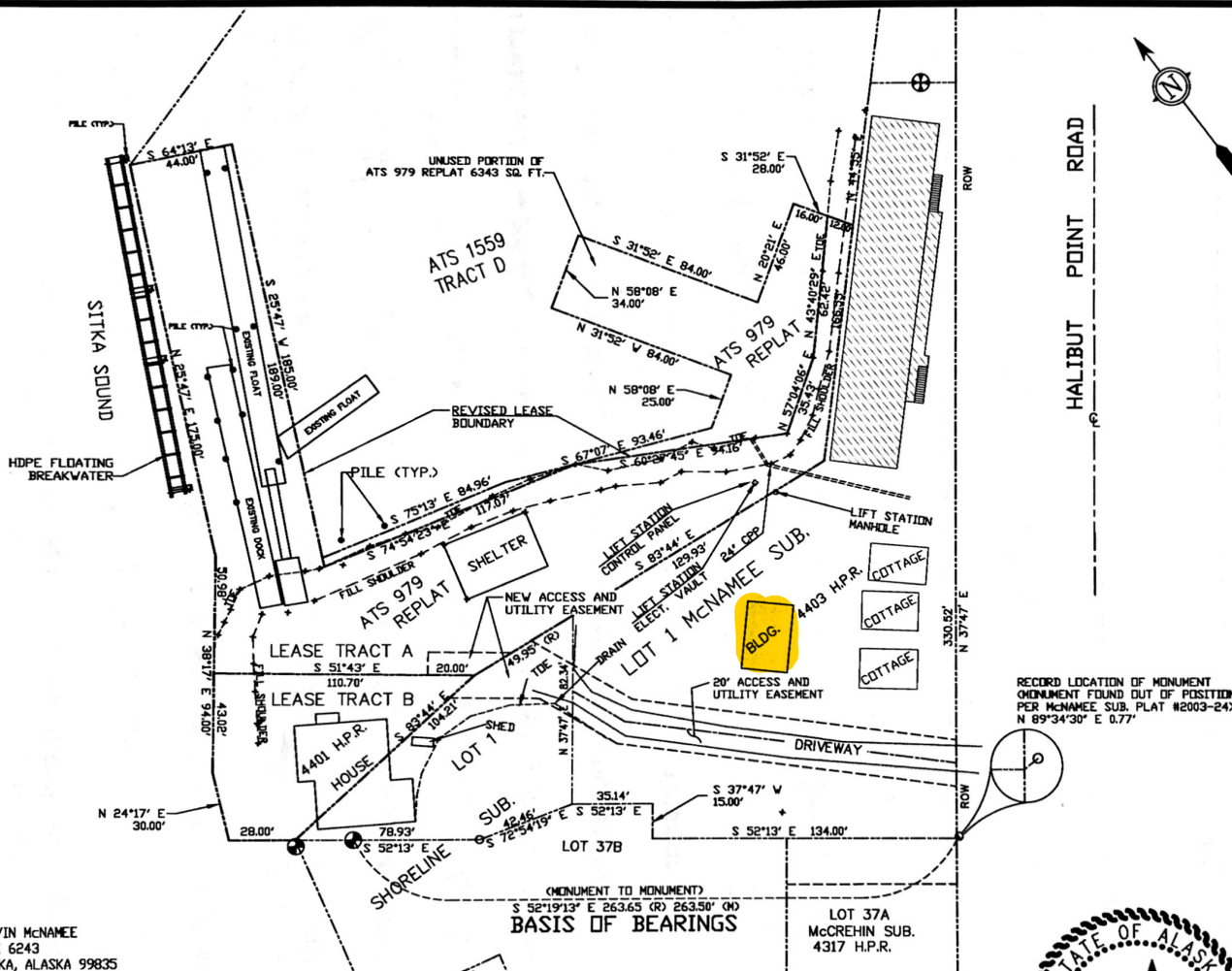





# LEGEND

- ⊕ GLO/BLM BRASS CAP (RECOVERED)
- ⊙ PRIMARY BRASS CAP (RECOVERED)
- REBAR AND PLASTIC CAP (RECOVERED)
- ⊙ REBAR AND ALUMINUM CAP (RECOVERED)
- (R) RECORD DATA
- (C) COMPUTED DATA
- (M) MEASURED DATA

Processing Building

## LEASE AREAS

TRACT A = 22,747 SQUARE FEET  
TRACT B = 5146 SQUARE FEET

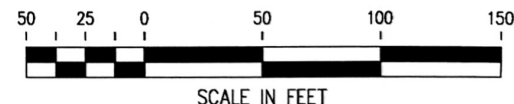

CLIENT: KEVIN MCNAMEE  
BOX 6243  
SITKA, ALASKA 99835

DRAWN BY: KD/ACAD  
CHECKED BY: PKD  
DATE PLATTED: 8/12/16  
DATE SURVEYED: 7/28/16  
SCALE: 1" = 50'  
SURVEYOR: PATRICK K. O'NEILL  
PROJ. NO.: 30444B06

## SURVEYOR'S CERTIFICATE

I HEREBY CERTIFY THAT I HAVE SURVEYED THE PROPERTY DESCRIBED ON THIS PLAT. I DECLARE THAT IMPROVEMENTS AND VISIBLE ENCROACHMENTS HAVE BEEN ESTABLISHED TO THE BEST OF MY PROFESSIONAL KNOWLEDGE AND BELIEF. THIS SURVEY IS FOR THE USE OF LENDING INSTITUTIONS SPECIFICALLY TO SHOW ANY CONFLICTS BETWEEN EXISTING STRUCTURES AND PLATTED LOT LINES OR EASEMENTS. UNDER NO CIRCUMSTANCES SHOULD THE DATA HEREIN BE USED FOR POSITIONING ADDITIONAL STRUCTURES, BUILDING FENCES, OR LOCATING BOUNDARY LINES. IT IS THE RESPONSIBILITY OF THE OWNER TO VERIFY THAT IMPROVEMENTS SITUATED ON THIS PARCEL MEET ALL SUBDIVISION COVENANTS AND ZONING ORDINANCES. 0 CORRS. SET.

PATRICK K. O'NEILL LS 6304

DATE



O'NEILL PRELIMINARY

SURVEYING AND ENGINEERING  
P.O. BOX 1849 SITKA, ALASKA 99835

ATS 979 LEASE TRACTS A & B  
SUBDIVISION  
PORTION OF REPLAT OF ATS 979