

CERTIFICATE OF OWNERSHIP AND DEDICATION
 WE HEREBY CERTIFY THAT WE ARE THE OWNERS OF THE PROPERTY SHOWN AND DESCRIBED HEREIN AND THAT WE HEREBY ADMIT THIS PLAN OF SUBDIVISION WITH OUR FREE CONSENT AND DEDICATE ALL STREETS, ALLEYS, WALKS, PARKS AND OTHER OPEN SPACES TO PUBLIC OR PRIVATE USE AS NOTED.

DATE _____ OWNER _____ (SIGNATURE)
 DATE _____ OWNER _____ (SIGNATURE)

NOTARY'S ACKNOWLEDGMENT
 US OF AMERICA
 STATE OF ALASKA
 CITY & BOROUGH OF SITKA

THIS IS TO CERTIFY THAT ON THIS _____ DAY OF _____ 20____ BEFORE ME, THE UNDERSIGNED, A NOTARY PUBLIC IN AND FOR THE STATE OF ALASKA, DULY COMMISSIONED AND SWORN, PERSONALLY APPEARED _____

TO ME KNOWN TO BE THE IDENTICAL INDIVIDUAL(S) MENTIONED AND WHO EXECUTED THE WITHIN PLAT AND _____ ACKNOWLEDGED TO ME THAT _____ SIGNED THE SAME FREELY AND VOLUNTARILY FOR THE USES AND PURPOSES THEREIN SPECIFIED.

WITNESS MY HAND AND NOTARY SEAL THE DAY AND YEAR IN THIS CERTIFICATE FIRST HEREIN WRITTEN.

MY COMMISSION EXPIRES _____

NOTARY PUBLIC IN AND FOR THE STATE OF ALASKA

CERTIFICATE OF PAYMENT OF TAXES (STATE OF ALASKA) (FIRST JUDICIAL DISTRICT)
 I, THE UNDERSIGNED, BEING DULY APPOINTED AND QUALIFIED, AND ASSESSOR FOR THE CITY & BOROUGH OF SITKA, DO HEREBY CERTIFY THAT, ACCORDING TO THE RECORDS OF THE CITY AND BOROUGH OF SITKA, THE FOLLOWING DESCRIBED PROPERTY IS CARRIED ON THE TAX RECORDS IN THE NAME OF: _____

AND THAT, ACCORDING TO THE RECORDS IN MY POSSESSION, ALL TAXES ASSESSED AGAINST SAID LANDS AND IN FAVOR OF THE CITY & BOROUGH OF SITKA ARE PAID IN FULL THAT CURRENT TAXES FOR THE YEAR 20____ WILL BE DUE ON OR BEFORE _____

DATED THIS _____ DAY OF _____ AT SITKA, ALASKA.

TAXASSessor, CITY AND BOROUGH OF SITKA

CERTIFICATE OF APPROVAL BY THE BOARD
 I HEREBY CERTIFY THAT THE SUBDIVISION PLAT SHOWN HEREIN HAS BEEN FOUND TO COMPLY WITH THE SUBDIVISION REGULATIONS OF THE CITY & BOROUGH OF SITKA PLANNING BOARD, AND THAT SAID PLAT HAS BEEN APPROVED BY THE BOARD BY PLAT RESOLUTION NO. _____ DATED _____ 20____ AND THAT THE PLAT SHOWN HEREIN HAS BEEN APPROVED FOR RECORDING IN THE OFFICE OF THE DISTRICT MAGISTRATE, EX-OFFICIO RECORDER, SITKA, ALASKA.

DATE _____ CHAIRMAN, PLANNING BOARD
 SECRETARY _____

CERTIFICATE OF PAYMENT OF LOCAL IMPROVEMENT DISTRICT
 I, THE UNDERSIGNED, BEING DULY APPOINTED AND QUALIFIED, AND FINANCE DIRECTOR FOR THE CITY & BOROUGH OF SITKA, DO HEREBY CERTIFY THAT, ACCORDING TO THE RECORDS OF THE CITY & BOROUGH OF SITKA, THE FOLLOWING DESCRIBED PROPERTY IS CARRIED ON THE RECORDS IN THE NAME OF: _____

CALL OWNERS OF RECORD, AND THAT, ACCORDING TO THE RECORDS IN MY POSSESSION, ALL L.L.D.'S ASSESSED AGAINST SAID LANDS AND IN FAVOR OF THE CITY & BOROUGH OF SITKA ARE PAID IN FULL.

DATED THIS _____ DAY OF _____ 20____ AT SITKA, ALASKA.

FINANCE DIRECTOR
 CITY & BOROUGH OF SITKA

CERTIFICATE OF APPROVAL BY THE ASSEMBLY
 I HEREBY CERTIFY THAT THE SUBDIVISION PLAT SHOWN HEREIN HAS BEEN FOUND TO COMPLY WITH THE SUBDIVISION REGULATIONS OF THE CITY & BOROUGH OF SITKA ASSEMBLY AS RECORDED IN MINUTE BOOK _____ PAGE _____ DATED _____ 20____ AND THAT THE PLAT SHOWN HEREIN HAS BEEN APPROVED FOR RECORDING IN THE OFFICE OF THE DISTRICT COURT, EX-OFFICIO RECORDER, SITKA, ALASKA.

DATE _____ MAYOR
 CITY AND BOROUGH CLERK _____

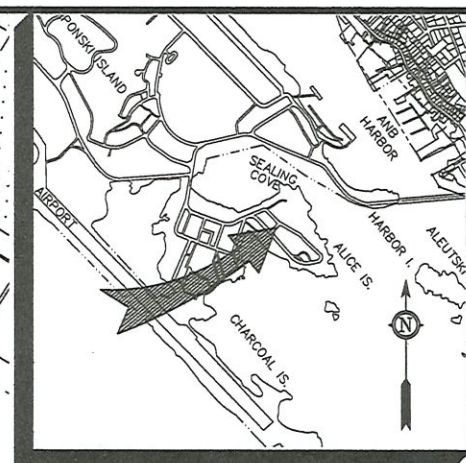
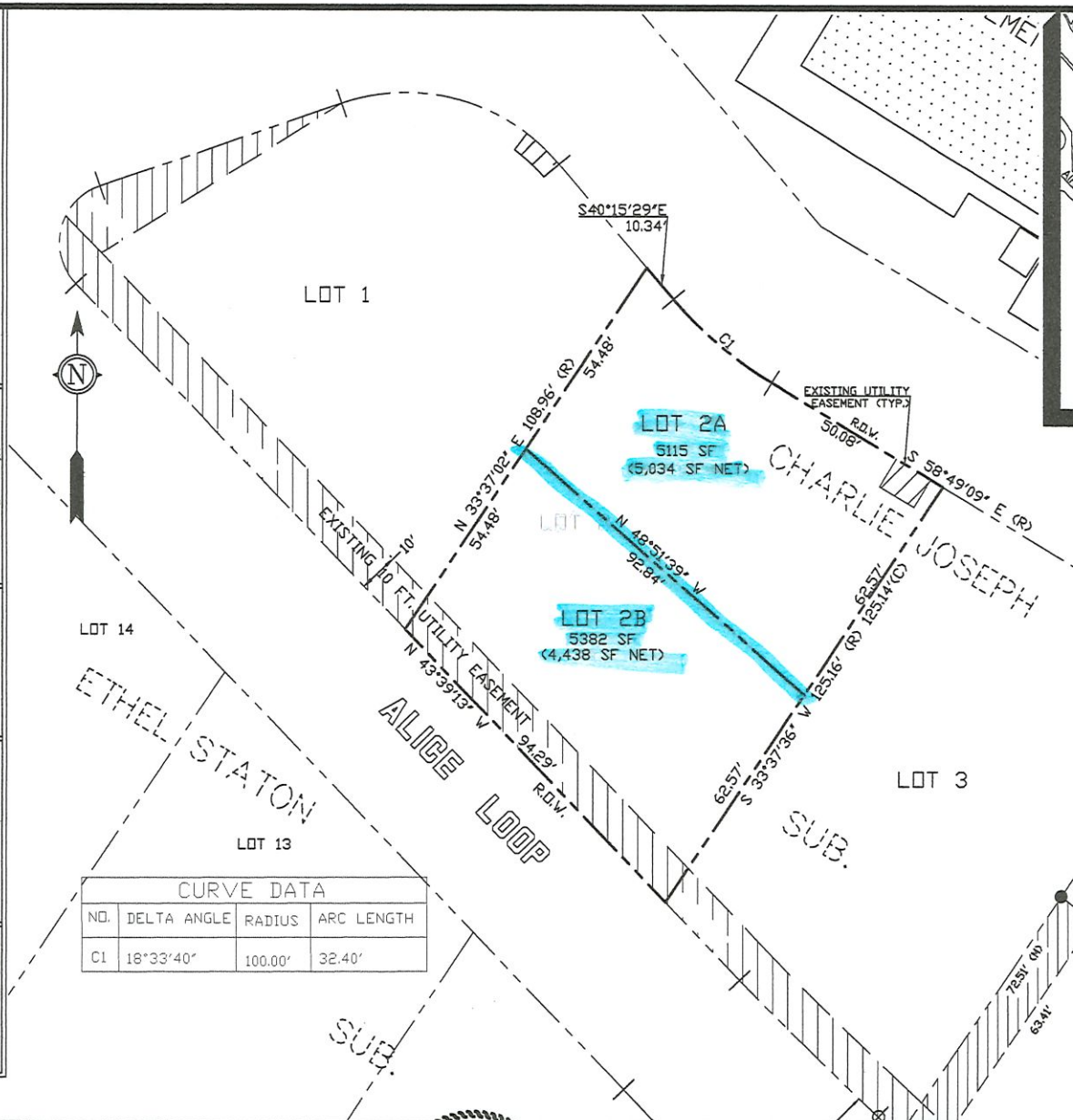

VICINITY MAP
 SCALE 1"=1,000'

- LEGEND**
- ALUMINUM CAP (SET)
 - ALUMINUM CAP (RECOVERED)
 - (R) RECORDED DATA
 - (C) COMPUTED DATA
 - (M) MEASURED DATA

- NOTES:**
- 1) THE PURPOSE OF THIS PLAT IS TO SUBDIVIDE LOT 2, CHARLIE JOSEPH SUBDIVISION, INTO TWO LOTS.
 - 2) THE MUNICIPALITY IS PARTY TO ALL EASEMENTS AND PLAT NOTES. THEY SHALL NOT BE MODIFIED WITHOUT APPROVAL OF THE PLATTING BOARD. THERE SHALL BE NO ENCROACHMENTS ON CITY ASSETS OR EASEMENTS.
 - 3) RESTRICTIVE COVENANTS ARE RECORDED IN THE SITKA RECORDING DISTRICT UNDER SERIAL NO. 2017-000985-0.
 - 4) REFERENCE PLAT NO. 2007-23 WITHIN THE SITKA RECORDING DISTRICT FOR INFORMATION REGARDING THE EXISTING UTILITY EASEMENTS.

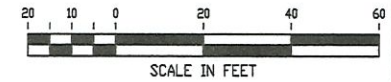

SITKA RECORDING DISTRICT

NORTH 57° LAND SURVEYING
 (907) 747-6700 215-F SMITH STREET, SITKA, AK
 MAILING ADDRESS - 2007 CASCADE CREEK ROAD, SITKA, AK 99835
 EMAIL: north57landsurveying@yahoo.com

BY	DATE	REV.	DESCRIPTION OF CHANGE

RECORD OF REVISIONS



DESIGNED: K. O'NEILL
 DRAWN: JCH/ACAD
 CHECKED: KJO
 DATE OF PLAT/ACT: 09.2018 # 12822
 SCALE: 1" = 20'
 DRAWING NAME: 2018-01
 PROJECT NO. 40147-01

SURVEYOR'S CERTIFICATE
 I HEREBY CERTIFY THAT I AM A REGISTERED SURVEYOR, LICENSED IN THE STATE OF ALASKA, AND THAT IN _____ A SURVEY OF THE HEREIN DESCRIBED LANDS WAS CONDUCTED UNDER MY DIRECT SUPERVISION AND THAT THIS PLAT IS A TRUE AND ACCURATE REPRESENTATION OF THE FIELD NOTES OF SAID SURVEY, AND THAT ALL DIMENSIONS AND OTHER DETAILS ARE CORRECT ACCORDING TO SAID FIELD NOTES.

DATE _____ KELLY J. O'NEILL LS 15521

LOT 2 CHARLIE JOSEPH SUBDIVISION
 CLIENT: SITKA CONSTRUCTION