

SITKA SOUND

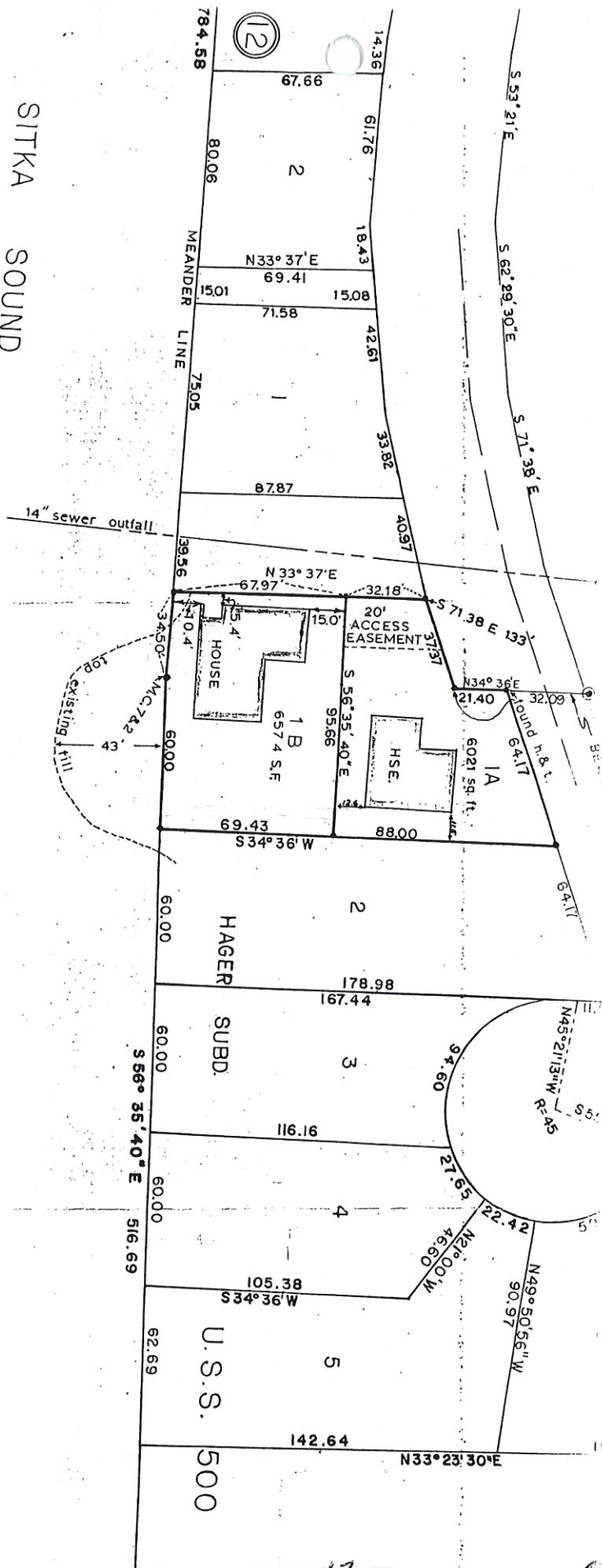

LEGEND:

- BRASS CAP (FOUND)
- REBAR & PLASTIC CAP (EXISTING)

SURVEYOR'S CERTIFICATE

I hereby certify that I am a Registered Surveyor, licensed in the State of Alaska, and that in JUNE 1977 a survey of the herein described lands was conducted under my direct supervision and that this plat is a true and accurate representation of the field notes of said survey, and that all dimensions and other details are correct according to said field notes.

AS-BUILT SURVEY

LOT 1B

TURNER SUBDIVISION

OWNER: MIKE TURNER

Box 393
Sitka, Alaska

CHARLES POOL & ASSOCIATES
CONSULTING ENGINEERS & SURVEYORS
BOX 2609, Ketchikan, Alaska 99901

DATE OF SURVEY

NAME

SURVEYOR

PROJ. NO.

1-5763
5764