

CLIENT: BRIAN PIERCE
 827 LINDOLA ST.
 SITKA, ALASKA 99835

DRAWN BY: JED/ACAD
 CHECKED BY: BGD
 DATE PLATTED: 07/28/08
 DATE SURVEYED: 07/22/08
 SCALE: 1" = 20'
 SURVEYOR: PATRICK K. O'NEILL
 PROJ. NO.: 20679-01

SURVEYOR'S CERTIFICATE

I HEREBY CERTIFY THAT I AM A REGISTERED SURVEYOR, LICENSED IN THE STATE OF ALASKA, AND THAT IN ACCORDANCE WITH THE SURVEY OF THE HEREIN DESCRIBED LANDS WAS CONDUCTED UNDER MY DIRECT SUPERVISION AND THAT THIS PLAN IS A TRUE AND ACCURATE REPRESENTATION OF THE FIELD NOTES OF SAID SURVEY, AND THAT ALL DIMENSIONS AND OTHER DETAILS ARE CORRECT ACCORDING TO SAID FIELD NOTES.

DATE: 7/28/08

Patrick K O'Neill
 PATRICK K O'NEILL LS 6304

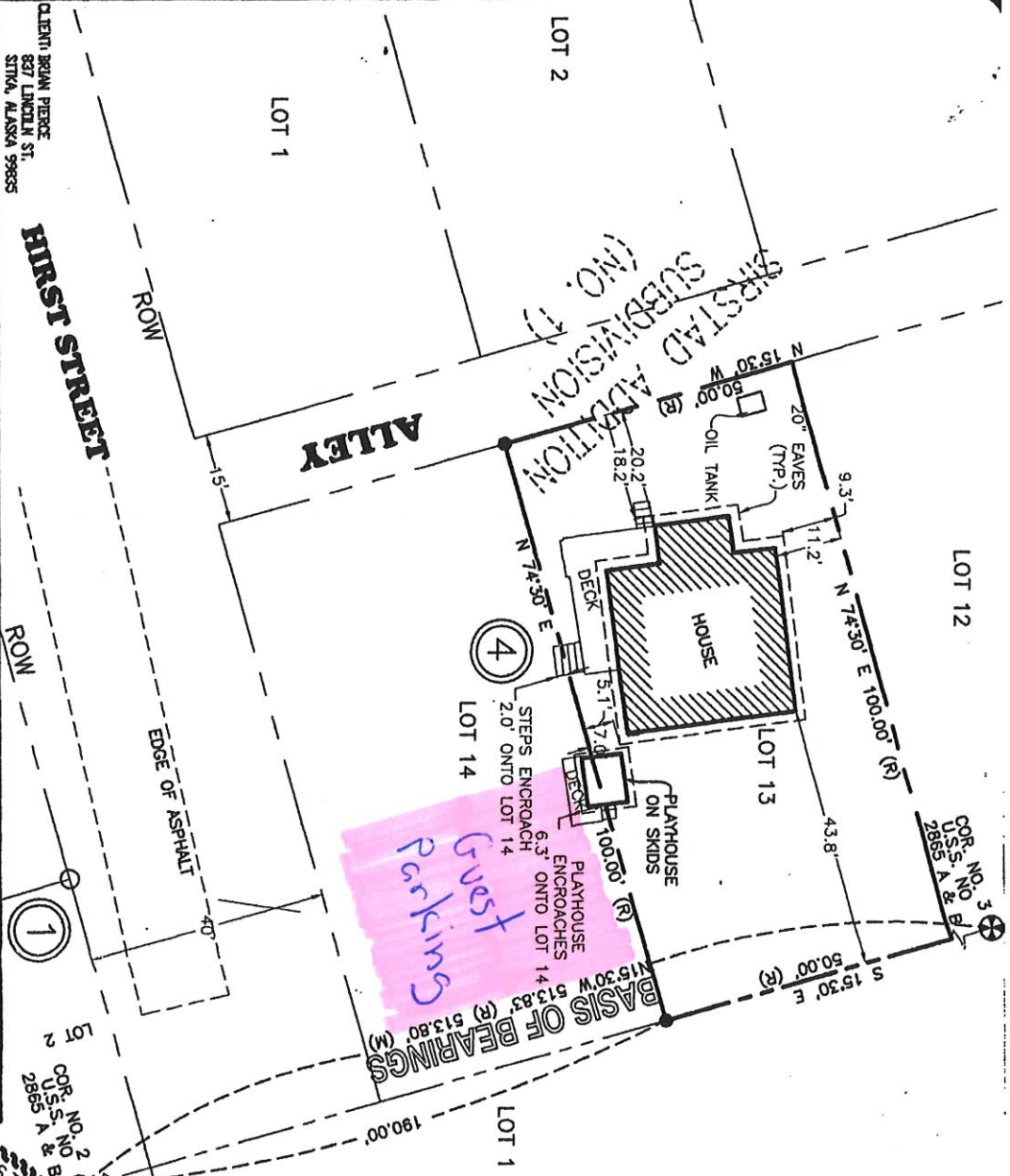

SHAFER/REZEK LOT LINE ADJUSTMENT

- LEGEND**
- ⊕ PRIMARY BRASS CAP (RECOVERED)
 - REBAR AND PLASTIC CAP (RECOVERED)
 - REBAR AND ALUMINUM CAP (SET)
 - ⊙ RECEIVED DATA
 - ⊞ COMPUTED DATA
 - ⊚ MEASURED DATA

PLAT NOTES

- 1 THIS PLAT IS NOT TO BE SCALED FROM; USE GIVEN DIMENSIONS ONLY.
- 2 UNDERGROUND UTILITIES, IF ANY, ARE NOT SHOWN ON THIS PLAT.

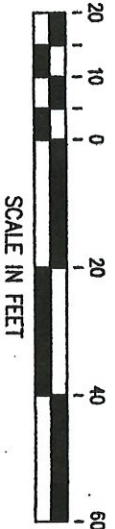

O'NEILL
 SURVEYING AND ENGINEERING
 P.O. BOX 1849 SITKA, ALASKA 99835
AS-BUILT SURVEY / PARTIAL BOUNDARY
 LOT 13 BLK 4 SIRSTAD ADDITION