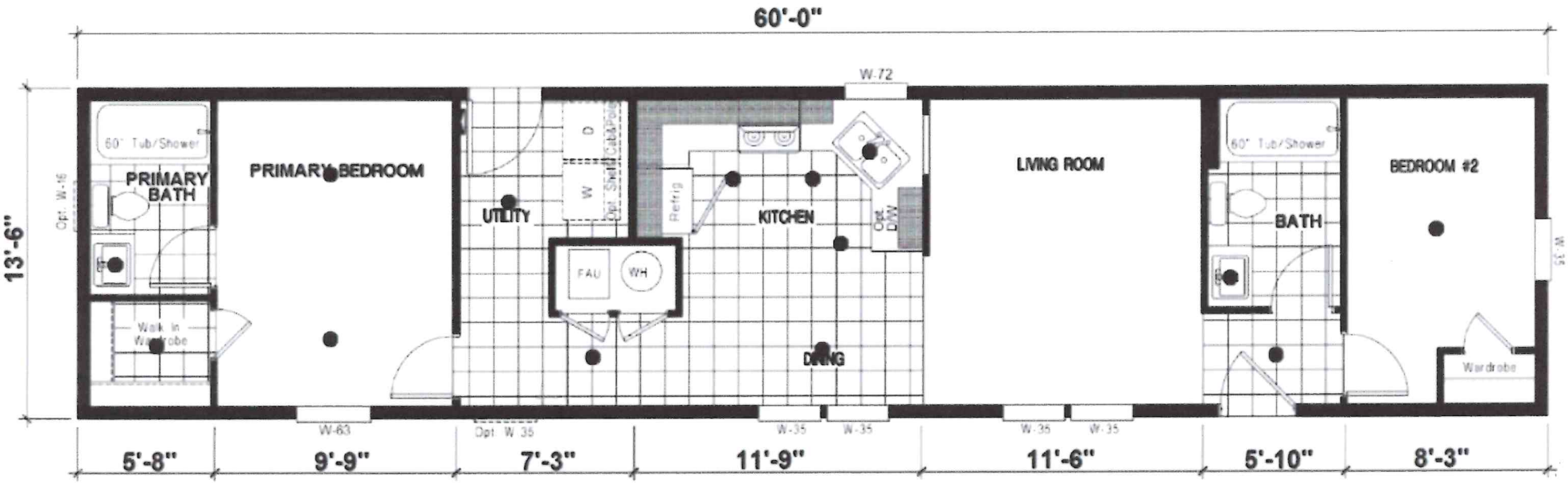Proposed ADU