

TOPOGRAPHICAL SURVEY OF DEVELOPMENT AS OF 7/1/05.

BASIS OF BEARINGS

N68°09' W 3366.00' (R) 3279.92' (M)

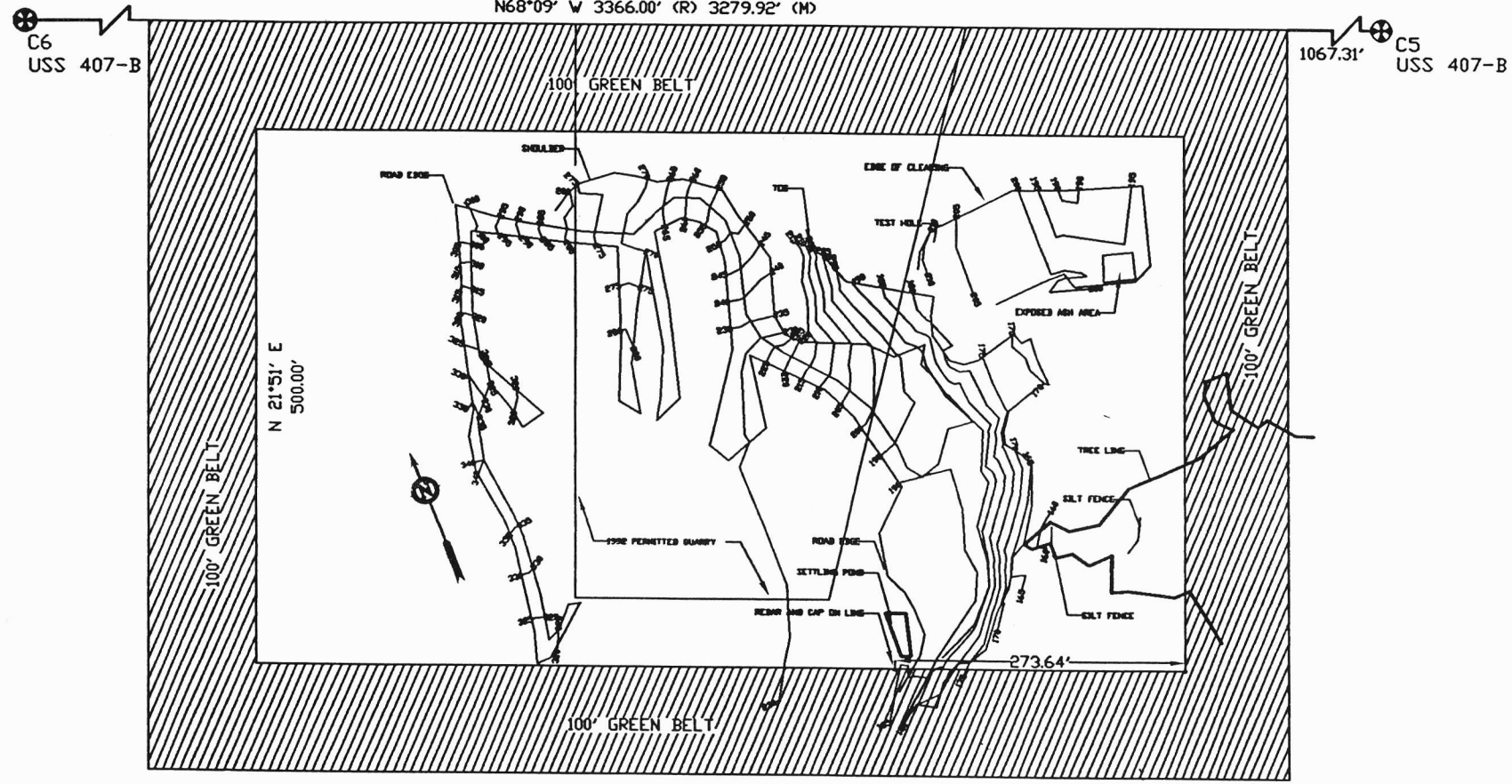

ELEVATION DATUM:
 DATUM: MICHIGAN RIVER ROAD
 100' SOUTHWEST OF PETER SIMPSON ROAD
 ELEVATION 56 FEET (PER KAGAWINCHI DESIGN PLANS)



O'NEILL
 SURVEYING AND ENGINEERING

BOX 1949 SITKA, ALASKA 99835
 PHONE: (907) 747-6700
 FAX: (907) 747-2899
 EMAIL: alaska@ooneillsurvey.com

BY	DATE	REV.	DESCRIPTION OF CHANGE
RECORD OF REVISIONS			

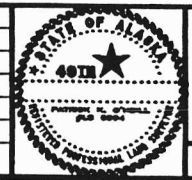

DESIGNED: P. O'NEILL
 DRAWN: MARIANNA
 CHECKED: ENL
 DATE OF PLAN: 7 JUN 05
 SCALE: 1" = 200'
 DRAWING NUMBER: 30234-10
 PROJECT NO. 30234-10

SURVEYOR'S CERTIFICATE

I HEREBY CERTIFY THAT I AM A REGISTERED SURVEYOR, LICENSED IN THE STATE OF ALASKA, AND THAT IN A SURVEY OF THE HEREIN DESCRIBED LANDS WAS CONDUCTED UNDER MY DIRECT SUPERVISION AND THAT THIS PLAN IS A TRUE AND ACCURATE REPRESENTATION OF THE FIELD NOTES OF SAID SURVEY, AND THAT ALL DIMENSIONS AND OTHER DETAILS ARE CORRECT ACCORDING TO SAID FIELD NOTES.

DATE: _____
 PATRICK K O'NEILL LS 60M

QUARRY SITE LAYOUT

US SURVEY 407, TRACT B

CLIENT: MICK TISHER
 315 SEWARD STREET
 SITKA, ALASKA 99835



ORIGINAL TOPOGRAPHICAL SURVEY

CROSS-SECTIONAL
DETAIL

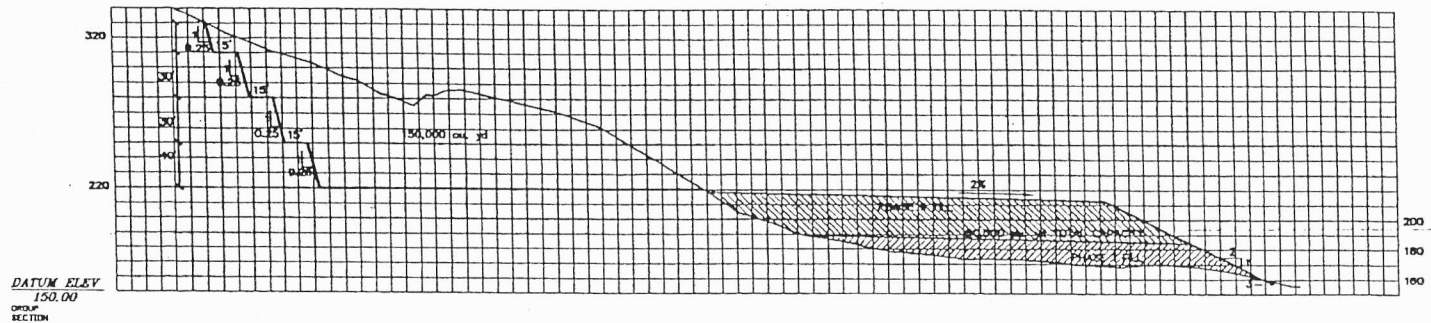

SECTION A-A

SCALE: H: 1" = 40'
V: 1" = 40'

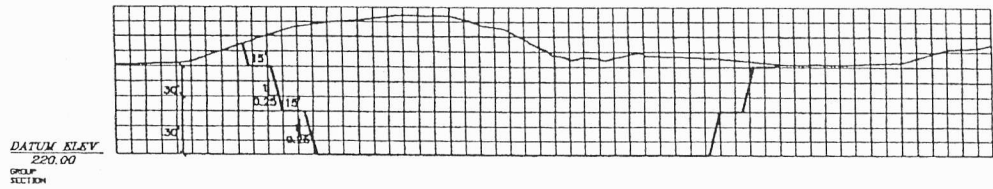

SECTION B-B

SCALE: H: 1" = 40'
V: 1" = 40'

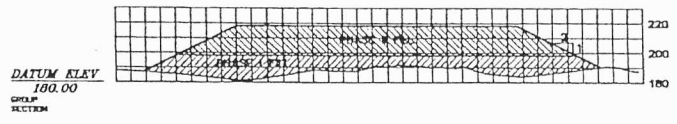

SECTION C-C

SCALE: H: 1" = 40'
V: 1" = 40'

STATUS		DATE PRINTED	PREPARED BY:  STRAGER ENGINEERING SERVICES, INC. CIVIL ENGINEERING LAND SURVEYING 504 Duval St., Sitka, Alaska 99835 907-743-5633 Head "Babe" Strager, P.E., R.L.S., President	CROSS-SECTIONS	PREPARED FOR:	SHELDON JACKSON COLLEGE WINNOP EXCAVATION QUARRY SITE DEVELOPMENT PLAN		SHEET No.
NO.	DATE	REVISIONS	BY		DRAWN BY: PAR-G	DESIGNED BY:	CHECKED BY: PMS	801 LINCOLN ST. SITKA, ALASKA 99835
						DATE: 10-2-05	JOB #: 2422	SCALE: 1" = 40'

9

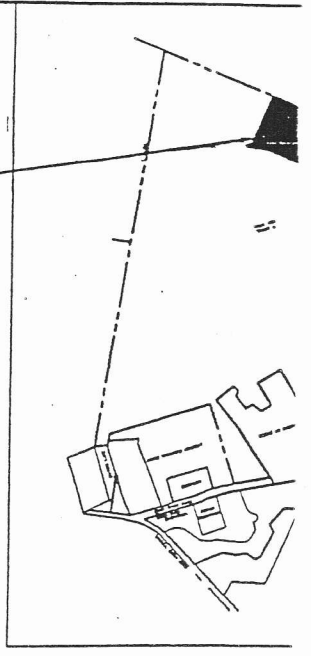
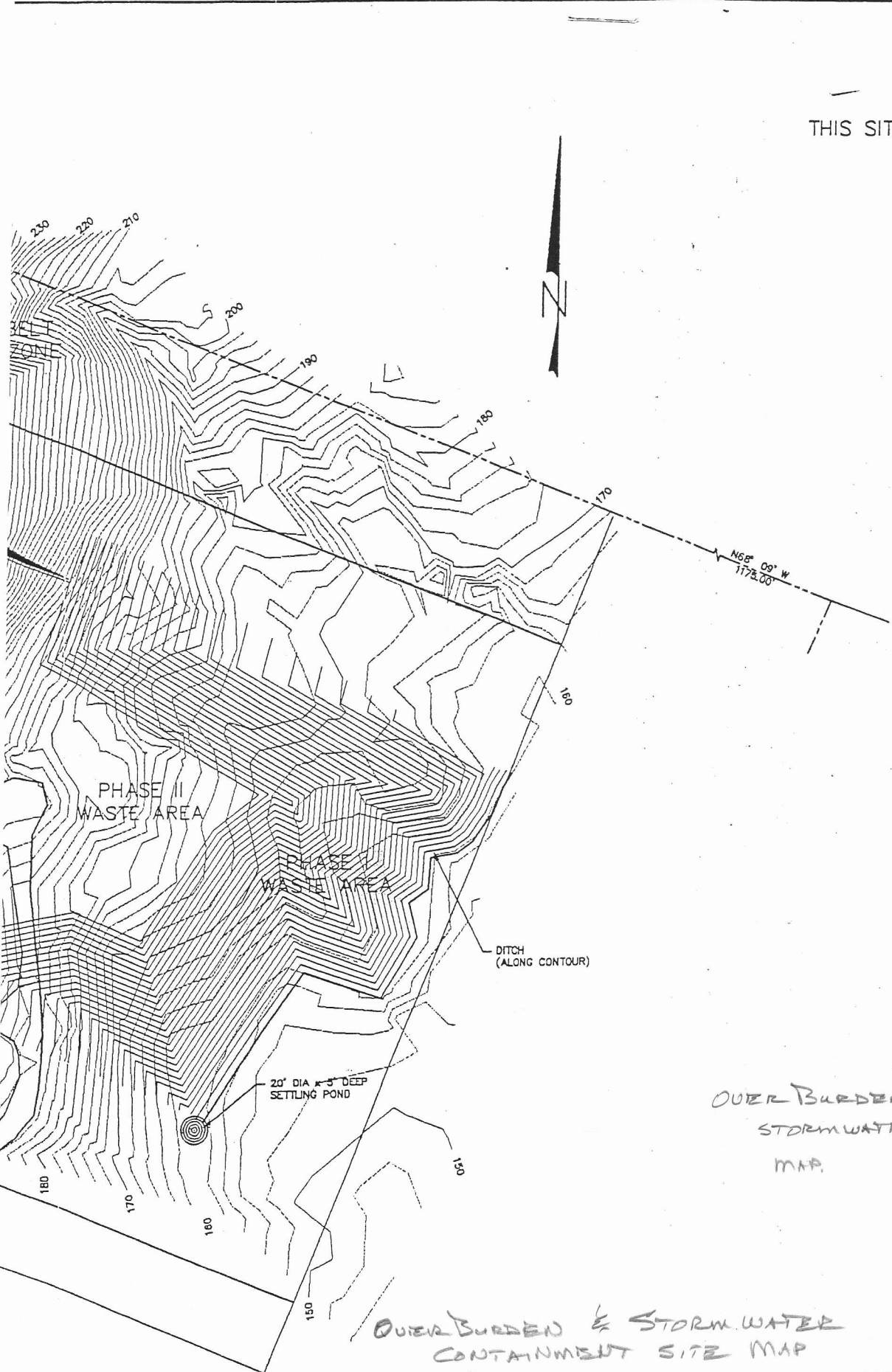

VICINITY MAP

THIS SITE



$N65^{\circ} 09' W$
1172.00'

OVERBURDEN SITE AND
STORMWATER CONTAINMENT
MAP.

OVERBURDEN & STORMWATER
CONTAINMENT SITE MAP

EXHIBIT D

SITE PLAN

PREPARED FOR :
SHELDON JACKSON COLLEGE
801 LINCOLN ST.
SITKA, ALASKA 99835

SHELDON JACKSON COLLEGE
QUARRY SITE DEVELOPMENT PLAN

#1

TOTAL of 1st & 2nd PHASE
300,600 cubic yards

Rock Source

100'

Buffer
30' 20' (11-1-95)

10'

30'

Restore Vegetation
on all benches

10'

30'

10'

20'

CAP w/ ROCK

OVERBURDEN

MAP NOT TO SCALE



11