

## LEGAL DESCRIPTION - BOUNDARY SURVEY OF TRACTS A, B, C &amp; D, U.S. SURVEY NO. 3806

A CERTAIN TRACT OR PARCEL OF LAND LYING AND BEING SITUATE WITHIN A FRACTION OF U.S. SURVEY NO. 3806 (FRACTIONS OF PROTRACTED SECS. 15, 16, 22, 26 AND 27, T.55S., R.63E., C.R.M.), CITY AND BOROUGH OF SITKA, FIRST JUDICIAL DISTRICT, STATE OF ALASKA, BEING MORE PARTICULARLY BOUNDED AND DESCRIBED AS FOLLOWS:

BEGINNING AT THE ORIGINAL GLO/BLM MONUMENT CORNER NO. 1, U.S. SURVEY NO. 3806, SAID MONUMENT HAVING AN APPROXIMATE GEOGRAPHIC POSITION OF LATITUDE = 57°06'N; LONGITUDE = 135°23'12"W; THENCE ALONG LINE 1-2, U.S. SURVEY NO. 3806, SAID LINE BEING THE COMMON BOUNDARY BETWEEN TRACT C, U.S. SURVEY NO. 3806; LOTS 22 AND 23, U.S. SURVEY NO. 2419; LOT 2, U.S. SURVEY NO. 3806 AND LOTS 24 THROUGH 31, U.S. SURVEY NO. 2420, ALONG A SURVEY LINE PASSING THROUGH COMMON MONUMENTS ALONG THE AFOREMENTIONED COMMON BOUNDARY LINE, THE FOLLOWING COURSES: S 30°08'45" E - 396.07'; S 30°01'00" E - 396.02'; S 3°03'15" E - 395.34'; S 30°04'00" E - 396.12'; S 30°03'45" E - 395.69'; S 30°01'45" E - 395.21'; S 30°03'15" E - 395.40'; S 30°09'30" E - 165.27'; S 29°59'15" E - 395.95'; S 30°02'00" E - 395.95' TO CORNER NO. 2, U.S. SURVEY NO. 3806; THENCE ALONG LINE 2-3, U.S. SURVEY NO. 3806, SAID LINE BEING THE COMMON BOUNDARY LINE BETWEEN TRACT B, U.S. SURVEY NO. 3806 AND A DEDICATED RIGHT-OF-WAY WITHIN U.S. SURVEY NO. 2419, N 76°39'00" E - 376.05' TO THE ORIGINAL GLO/BLM MONUMENT CORNER NO. 3, U.S. SURVEY NO. 3806; THENCE ALONG LINE 3-4 AND 4-5, U.S. SURVEY NO. 3806, SAID LINE BEING THE COMMON BOUNDARY LINE BETWEEN TRACT A, U.S. SURVEY NO. 3806 AND LOTS 17 THROUGH 21, U.S. SURVEY NO. 2419 ALONG SURVEY LINES PASSING THROUGH COMMON MONUMENTS ALONG THE AFOREMENTIONED COMMON BOUNDARY LINE, THE FOLLOWING COURSES: S 30°01'15" E - 395.55'; S 29°58'30" E - 792.16'; S 30°02'30" E - 395.95'; S 30°01'15" E - 395.57'; S 59°59'15" W - 329.40' TO ORIGINAL GLO/BLM MONUMENT CORNER NO. 5, U.S. SURVEY NO. 3806; THENCE ALONG LINES 5-6 AND 6-7, U.S. SURVEY NO. 3806, SAID LINE BEING THE COMMON BOUNDARY LINE BETWEEN TRACT A, U.S. SURVEY NO. 3806 AND LOTS C THROUGH K, U.S. SURVEY NO. 2749 ALONG A SURVEY LINE PASSING THROUGH COMMON MONUMENTS ALONG THE AFOREMENTIONED COMMON BOUNDARY LINE, THE FOLLOWING COURSES: S 30°01'45" E - 263.97'; S 30°01'45" E - 264.08'; S 30°02'30" E - 164.98'; S 30°01'45" E - 161.71'; S 30°01'15" E - 168.32'; S 29°59'15" E - 164.98'; S 10°27'15" E - 264.06'; S 10°27'15" E - 165.04'; S 10°27'15" E - 285.19' TO ORIGINAL GLO/BLM MONUMENT CORNER NO. 7, U.S. SURVEY NO. 3806; THENCE ALONG LINES 7-8 AND 8-9, U.S. SURVEY NO. 3806, SAID LINE BEING THE COMMON BOUNDARY LINE BETWEEN TRACT A, U.S. SURVEY NO. 3806 AND LOTS 10 THROUGH 14, U.S. SURVEY NO. 2418 ALONG A SURVEY LINE PASSING THROUGH COMMON MONUMENTS ALONG THE AFOREMENTIONED COMMON BOUNDARY LINE, THE FOLLOWING COURSES: N 59°59'00" E -

320.24'; S 30°03'30" E - 395.57'; S 30°01'45" E - 395.11'; S 30°01'30" E - 396.16'; S 30°01'30" E - 395.93'; S 30°02'00" E - 396.01' TO ORIGINAL GLO/BLM MONUMENT CORNER NO. 9, U.S. SURVEY NO. 3806; THENCE ALONG LINES 9-10 AND A FRACTION OF LINE 10-11, U.S. SURVEY NO. 3806, SAID LINE BEING THE COMMON BOUNDARY LINE BETWEEN TRACT D, U.S. SURVEY NO. 3806 AND LOT 1, U.S. SURVEY NO. 3746 AND LOT 6-A, U.S. SURVEY NO. 2747, THE FOLLOWING COURSES: S 28°11'45" E - 471.24'; S 30°00'45" E - 488.12' TO MONUMENT CORNER NO. 7, LOT 1, BLOCK 4, CASCADE CREEK SUBDIVISION, SAID CORNER BEING ON THE AFOREMENTIONED COMMON BOUNDARY LINE BETWEEN TRACT D, U.S. SURVEY NO. 3806 AND LOT 6-A, U.S. SURVEY NO. 2747 AND BEING ON THE NORTHEASTERLY MOST CORNER OF CASCADE CREEK SUBDIVISION; THENCE ALONG THE NORTHERLY BOUNDARY LINE OF CASCADE CREEK SUBDIVISION BEING COMMON TO THE SOUTHERLY BOUNDARY LINE OF TRACT D, U.S. SURVEY NO. 3806, THE FOLLOWING COURSES: N 59°32'00" E - 67.34'; N 59°48'45" E - 336.53'; N 46°47'30" E - 448.34' TO A POINT ON CURVATURE; THENCE ALONG A 12°09'30" CURVE TO THE RIGHT (RADIUS = 471.14') THROUGH AN ARC OF 22°29'42" AN ARC LENGTH OF 184.98' (CHORD = N 31°20'30" E - 183.79') TO A POINT OF TANGENCY ON THE NORTHERLY RIGHT-OF-WAY LIMITS OF CASCADE CREEK ROAD; THENCE CONTINUING ALONG THE AFOREMENTIONED NORTHERLY RIGHT-OF-WAY LIMITS OF CASCADE CREEK ROAD, N 42°35'15" E - 243.69' TO A POINT OF CURVATURE; THENCE ALONG A 13°56'38" CURVE TO THE LEFT (RADIUS = 410.90') THROUGH AN ARC OF 22°42'54" AN ARC LENGTH OF 162.99' (CHORD = N 31°12'45" E - 161.84') TO A POINT OF TANGENCY; THENCE CONTINUING N 19°52'15" E - 139.84' TO A POINT ON THE COMMON BOUNDARY LINE BETWEEN U.S. SURVEY NO. 3806 AND THE NATIONAL FOREST BOUNDARY, SAID POINT BEING ON LINE 16-17, U.S. SURVEY NO. 3806 AND LINE AP NO. 1-AP NO. 2, U.S. SURVEY NO. 3565; THENCE ALONG AFOREMENTIONED COMMON BOUNDARY LINE ALONG LINE 16-17, U.S. SURVEY NO. 3806 ALONG A SURVEY LINE PASSING THROUGH COMMON MONUMENTS ON THE AFOREMENTIONED COMMON BOUNDARY LINE, THE FOLLOWING COURSES: N 29°59'00" W - 35.59' TO WITNESS POSITION MONUMENT NO. 2, U.S. SURVEY NO. 3565; THENCE N 29°40'15" W - 1932.05' TO WITNESS POSITION MONUMENT NO. 3, U.S. SURVEY NO. 3565; THENCE N 29°42'15" W - 2412.97' TO WITNESS POSITION MONUMENT NO. 4, U.S. SURVEY NO. 3565; THENCE N 29°30'30" W - 1041.98' TO WITNESS POSITION MONUMENT NO. 5, U.S. SURVEY NO. 3565; THENCE N 29°38'15" W - 2530.15' TO WITNESS POSITION MONUMENT NO. 6, U.S. SURVEY NO. 3565; THENCE N 29°27'30" W - 2032.07' TO ANGLE POINT MONUMENT NO. 2, U.S. SURVEY NO. 3565 BEING COMMON TO CORNER NO. 17, U.S. SURVEY NO. 3806; THENCE ALONG LINE 17-1, U.S. SURVEY NO. 3806 BEING COMMON TO LINE 3-4, U.S. SURVEY NO. 3670, S 59°46'00" W - 1659.50' TO CORNER NO. 1, U.S. SURVEY NO. 3806 BEING THE TRUE POINT AND PLACE OF BEGINNING.

CONTAINING 380.17 ACRES (153.85 HECTARES)

## GENERAL NOTES

- AUTHORIZATION TO CONDUCT THE BOUNDARY RETRACEMENT SURVEY OF U.S. SURVEY NO. 3806 AND SUBSEQUENT SUBDIVISION OF SAID LAND INTO TRACTS A, B, C AND D, U.S. SURVEY NO. 3806 WAS BY LETTER DATED SEPTEMBER 18, 1978 FROM MR. GENE REHFELD, CITY ENGINEER, CITY AND BOROUGH OF SITKA, ALASKA.
- SPECIAL INSTRUCTIONS FOR THIS SURVEY WERE BY CONTRACTUAL DOCUMENTS DATED AUGUST 24, 1978 AS WRITTEN BY MR. JERRY D. SIMPSON, L.S., DIRECTOR OF PUBLIC WORKS, CITY AND BOROUGH OF SITKA, ALASKA.
- THE BASIS-OF-BEARING UTILIZED FOR THE RETRACEMENT SURVEY OF ALL WORK DENOTED BY THIS PLAT WAS THE ORIGINAL RECOVERED G.L.O. MONUMENTS LOCATED ON CORNERS 5 AND 6, LOT 1, BLOCK 4, CASCADE CREEK SUBDIVISION, A FRACTION OF U.S. SURVEY NO. 3806. THE ACCEPTED BEARING OF RECORD OF SAID MONUMENTS WAS N 59°51'20" E.
- FIELD EQUIPMENT UTILIZED TO CONDUCT THIS SURVEY INCLUDED, BUT WAS NOT LIMITED TO, THE FOLLOWING: WILD T2E THEODOLITE, WILD T1 THEODOLITE, HEMLETT-PACKARD MODEL 3805 ELECTRONIC DISTANCE MEASURING DEVICE, 200' 1/2" BABBITT TAPE CERTIFIED TO A STANDARD LOYAL TAPE, NUMEROUS HAND TOOLS, ETC.
- THE WORK WAS CONDUCTED FOLLOWING SURVEY SPECIFICATIONS AS PUBLISHED WITHIN THE DEPARTMENT OF COMMERCE, NATIONAL OCEAN SURVEY PUBLICATION, "CLASSIFICATION, STANDARDS OF ACCURACY, AND GENERAL SPECIFICATIONS OF GEODETIC CONTROL SURVEYS", THIRD ORDER, CLASS II TRAVERSE SURVEYS.
- WHERE RECORD GLO/BLM SURVEY COURSES (BEARING AND DISTANCE) DIFFER FROM FIELD SURVEY COURSES AS RECOVERED BY THIS RETRACEMENT AND SUBDIVISION SURVEY, THE RECORD SURVEY COURSE IS SHOWN IN PARENTHESES, THUSLY, (N 30°00'00" W - 396.00') WHILE THE FIELD MEASURED COURSE BY THIS RETRACEMENT SURVEY IS SHOWN WITHOUT PARENTHESES, THUSLY, N 30°03'45" W - 395.69'.
- 1 U.S. ACRE = 0.4047 HECTARE.
- 1 METER = 3.280833 U.S. SURVEY FEET.
- A RIGHT-OF-WAY PERMIT EXISTS WITHIN TRACT C, U.S. SURVEY NO. 3806, AS SHOWN. SAID RIGHT-OF-WAY PERMIT WAS ISSUED BY THE STATE OF ALASKA IN 1964 TO MR. BARTON SOLLARS, BOX 771, SITKA, ALASKA. THE RIGHT-OF-WAY PERMIT IS TO CONSTRUCT AND MAINTAIN A DOMESTIC WATER SUPPLY.
- ALL G.L.O. AND/OR B.L.M. CORNER MONUMENTS RECOVERED BY THIS SURVEY WERE SET AND MARKED AS "CALLED OUT" WITHIN ORIGINAL GLO/BLM FIELD NOTES OF RECORD.
- THE ORIGIN OF THE APPROXIMATE GEOGRAPHIC POSITION OF CORNER NO. 1, U.S. SURVEY NO. 3806 WAS THE B.L.M. PLAT OF RECORD FOR SAID SURVEY, DATED DECEMBER 23, 1960.

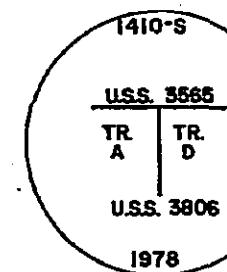

TYPICAL MONUMENT ESTABLISHED THIS SURVEY

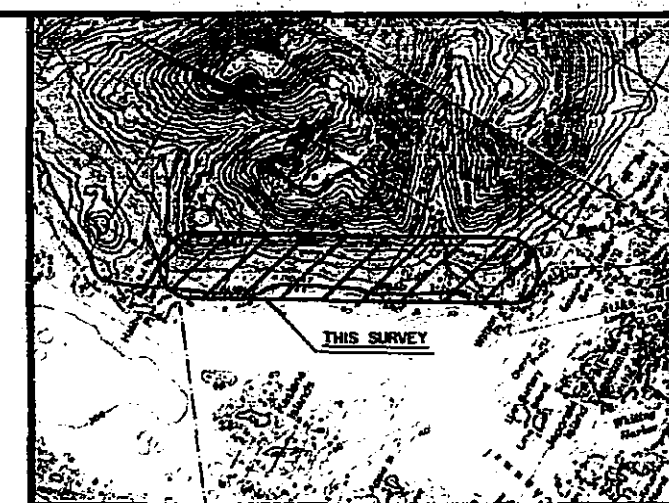

VICINITY MAP  
SOURCE: U.S.G.S. QUADRANGLE SITKA (A-4 & A-5), ALASKA  
SCALE: 1" = 63,360'  
DATE: A-4: 1951  
REV: A-4: 1969  
A-5: 1951

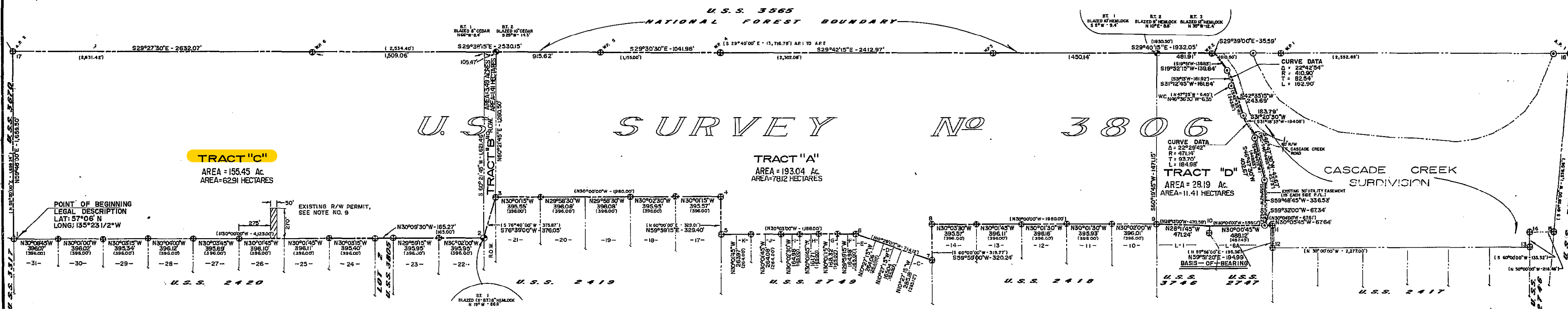

## SYMBOLS

- RECOVERED GLO/BLM MONUMENT
- SURVEY BOUNDARY LINE
- PRIMARY MONUMENT (SET THIS SURVEY)
- MONUMENT SET BY OTHERS

## OWNERSHIP CERTIFICATION

I, THE UNDERSIGNED, HEREBY CERTIFY THAT I AM THE DIRECTOR, ALASKA DIVISION OF LANDS AND THAT THE STATE OF ALASKA IS THE OWNER OF U.S. SURVEY NO. 3806, AS SHOWN HEREON. I HEREBY APPROVE THIS SURVEY AND SUBDIVISION PLAT FOR THE STATE OF ALASKA.

DATE 4/19/79  
Al Caron  
DIRECTOR, ALASKA DIVISION OF LANDS

## CERTIFICATE DEDICATION OF RIGHT OF WAY

I HEREBY DEDICATE TRACT B AS A RIGHT-OF-WAY FOR PUBLIC ACCESS AND/OR PUBLIC UTILITIES AS SHOWN AND DESCRIBED HEREON.

DATE 4/19/79  
Al Caron  
DIRECTOR, ALASKA DIVISION OF LANDS

ALASKA STATE LAND SURVEY  
NO. 79-4

BOUNDARY RETRACEMENT

AND

SUBDIVISION SURVEY

OF

U.S. SURVEY NO. 3806

WITHIN THE CITY & BOROUGH OF SITKA, ALASKA

## CERTIFICATION OF APPROVAL BY THE BOARD

I HEREBY CERTIFY THAT THE SUBDIVISION PLAT SHOWN HEREON HAS BEEN FOUND TO COMPLY WITH THE SUBDIVISION REGULATIONS OF THE CITY AND BOROUGH PLATTING BOARD, AND THAT SAID PLAT HAS BEEN APPROVED BY THE BOARD BY RESOLUTION NO. \_\_\_\_\_ DATED \_\_\_\_\_ AND THAT THE PLAT SHOWN HEREON HAS BEEN APPROVED FOR RECORDING IN THE OFFICE OF THE DISTRICT COURT, EX OFFICIO RECORDER, SITKA, ALASKA.

DATE 2-27-79  
Robert Houch  
CHAIRMAN, PLATTING BOARD

ATTEST:  
SECRETARY  
SEAL 79-615

COPY  
RECORDED - FILED  
Sitka REC. DIST.  
DATE 4-26-79  
TIME 9:10 A.M.  
RECORDED BY AS/RL  
ADDRESS  
BOOK PAGE

## CERTIFICATION OF APPROVAL BY THE ASSEMBLY

I HEREBY CERTIFY THAT THE SUBDIVISION PLAT SHOWN HEREON HAS BEEN FOUND TO COMPLY WITH THE SUBDIVISION REGULATIONS OF THE CITY AND BOROUGH OF SITKA, AND THAT SAID PLAT HAS BEEN APPROVED BY THE ASSEMBLY AS RECORDED IN MINUTE BOOK \_\_\_\_\_ PAGE \_\_\_\_\_ DATED \_\_\_\_\_ AND THAT THE PLAT SHOWN HEREON HAS BEEN APPROVED FOR RECORDING IN THE OFFICE OF THE DISTRICT COURT, EX OFFICIO RECORDER, SITKA, ALASKA.

DATE 2/27/79  
CHAIRMAN, MAYOR

ATTEST:  
CLERK-TREASURER  
SEAL

## SURVEYOR'S STATEMENT

I HEREBY CERTIFY THAT I AM PROPERLY REGISTERED AND LICENSED TO CONDUCT LAND SURVEYING IN THE STATE OF ALASKA, AND THAT THIS PLAT REPRESENTS A SURVEY MADE BY ME OR UNDER MY DIRECT SUPERVISION AND THE MONUMENTS SHOWN THEREON ACTUALLY EXIST AS DESCRIBED, AND THAT ALL DIMENSIONS AND OTHER DETAILS ARE CORRECT.

DATE 2-15-79 REGISTRATION NO. 1410-3



PLAT PREPARED 11-1-78	
DATE OF SURVEY Beginning 9-22-78 Ending 10-15-78	NAME OF SURVEYOR R.B.M. CONSULTANTS, INC. SITKA, ALASKA 99802
STATE OF ALASKA DEPARTMENT OF NATURAL RESOURCES DIVISION OF LANDS ANCHORAGE, ALASKA	
ALASKA STATE LAND SURVEY NO. 79-4 WITHIN FRACTIONS OF PROTRACTED SECS. 15, 16, 22, 26 & 27, T.55S., R.63E., C.R.M., BOUNDARY RETRACEMENT & SUBDIVISION SURVEY OF U.S. SURVEY NO. 3806 WITHIN THE CITY & BOROUGH OF SITKA, ALASKA	
DRAWN BY M.A.J.	APPROVAL RECOMMENDED For The CHIEF SURVEYOR ENGINEER
DATE APPROVED 4/19/79	APPROVED: Al Caron Director of Lands
CHECKED BY M.A.J.	FILE NO. 2314, 081 79-1 (ALB 79-4)