

**CERTIFICATE OF OWNERSHIP AND DEDICATION**

WE HEREBY CERTIFY THAT WE ARE THE OWNERS OF THE PROPERTY SHOWN AND DESCRIBED HEREIN AND THAT WE HEREBY ADOPT THIS PLAN OF SUBDIVISION WITH OUR FREE CONSENT AND DEDICATE ALL STREETS, ALLEYS, WALKS, PARKS AND OTHER OPEN SPACES TO PUBLIC OR PRIVATE USE AS NOTED.

DATE \_\_\_\_\_ OWNER \_\_\_\_\_ (SIGNATURE) \_\_\_\_\_

DATE \_\_\_\_\_ OWNER \_\_\_\_\_ (SIGNATURE) \_\_\_\_\_

**NOTARY'S ACKNOWLEDGEMENT**

US OF AMERICA  
STATE OF ALASKA  
CITY & BOROUGH OF SITKA

THIS IS TO CERTIFY THAT ON THIS \_\_\_\_\_ DAY OF \_\_\_\_\_, 20\_\_\_\_, BEFORE ME, THE UNDERSIGNED, A NOTARY PUBLIC IN AND FOR THE STATE OF ALASKA, DULY COMMISSIONED AND SWORN, PERSONALLY APPEARED \_\_\_\_\_ TO ME KNOWN TO BE THE IDENTICAL INDIVIDUAL(S) MENTIONED AND WHO EXECUTED THE WITHIN PLAT AND \_\_\_\_\_ ACKNOWLEDGED TO ME THAT \_\_\_\_\_ SIGNED THE SAME FREELY AND VOLUNTARILY FOR THE USES AND PURPOSES THEREIN SPECIFIED.

WITNESS MY HAND AND NOTARY SEAL THE DAY AND YEAR IN THIS CERTIFICATE FIRST HEREIN WRITTEN.

NOTARY PUBLIC IN AND FOR THE STATE OF ALASKA

MY COMMISSION EXPIRES \_\_\_\_\_

**CERTIFICATE STATE OF ALASKA  
(FIRST JUDICIAL DISTRICT)**

I, THE UNDERSIGNED, BEING DULY APPOINTED AND QUALIFIED, AND ASSESSOR FOR THE CITY & BOROUGH OF SITKA, HEREBY CERTIFY THAT ACCORDING TO THE RECORDS IN MY POSSESSION, THE FOLLOWING DESCRIBED PROPERTY IS CARRIED ON THE TAX RECORDS OF THE CITY & BOROUGH OF SITKA, IN THE NAME OF \_\_\_\_\_ AND THAT ACCORDING TO THE RECORDS IN MY POSSESSION, ALL TAXES ASSESSED AGAINST SAID LANDS AND IN FAVOR OF THE CITY & BOROUGH OF SITKA ARE PAID IN FULL; THAT CURRENT TAXES FOR THE YEAR 19\_\_\_\_ WILL BE DUE ON OR BEFORE AUGUST 31, 20\_\_\_\_ DATED THIS DAY OF \_\_\_\_\_.

ASSESSOR: CITY AND BOROUGH OF SITKA

**CERTIFICATE OF APPROVAL BY THE BOARD**

I HEREBY CERTIFY THAT THE SUBDIVISION PLAT SHOWN HEREIN HAS BEEN FOUND TO COMPLY WITH THE SUBDIVISION REGULATIONS OF THE CITY & BOROUGH OF SITKA PLATTING BOARD, AND THAT SAID PLAT HAS BEEN APPROVED BY THE BOARD BY PLAT RESOLUTION NO. \_\_\_\_\_ DATED \_\_\_\_\_, 20\_\_\_\_, AND THAT THE PLAT SHOWN HEREIN HAS BEEN APPROVED FOR RECORDING IN THE OFFICE OF THE DISTRICT MAGISTRATE, EX-OFFICIO RECORDER, SITKA, ALASKA.

DATE \_\_\_\_\_ CHAIRMAN, PLATTING BOARD

SECRETARY

**CERTIFICATE OF APPROVAL BY THE ASSEMBLY**

I HEREBY CERTIFY THAT THE SUBDIVISION PLAT SHOWN HEREIN HAS BEEN FOUND TO COMPLY WITH THE SUBDIVISION REGULATIONS OF THE CITY & BOROUGH OF SITKA ASSEMBLY AS RECORDED IN MINUTE BOOK \_\_\_\_\_ PAGE(S) \_\_\_\_\_ DATED \_\_\_\_\_, 20\_\_\_\_, AND THAT THE PLAT SHOWN HEREIN HAS BEEN APPROVED FOR RECORDING IN THE OFFICE OF THE DISTRICT COURT, EX-OFFICIO RECORDER, SITKA, ALASKA.

DATE \_\_\_\_\_ MAYOR

CITY AND BOROUGH CLERK

**CERTIFICATE OF PAYMENT OF LOCAL IMPROVEMENT DISTRICT**

I, THE UNDERSIGNED, BEING DULY APPOINTED AND QUALIFIED, AND FINANCE DIRECTOR FOR THE CITY & BOROUGH OF SITKA, DO HEREBY CERTIFY THAT, ACCORDING TO THE RECORDS OF THE CITY & BOROUGH OF SITKA, THE FOLLOWING DESCRIBED PROPERTY IS CARRIED ON THE RECORDS IN THE NAME OF \_\_\_\_\_

CALL OWNERS OF RECORD, AND THAT, ACCORDING TO THE RECORDS IN MY POSSESSION, ALL LIES ASSESSED AGAINST SAID LANDS AND IN FAVOR OF THE CITY & BOROUGH OF SITKA ARE PAID IN FULL.

DATED THIS \_\_\_\_\_ DAY OF \_\_\_\_\_, 20\_\_\_\_, AT SITKA, ALASKA.

FINANCE DIRECTOR  
CITY & BOROUGH OF SITKA

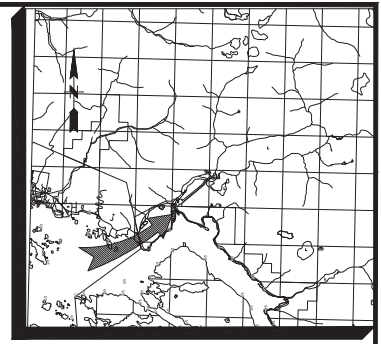
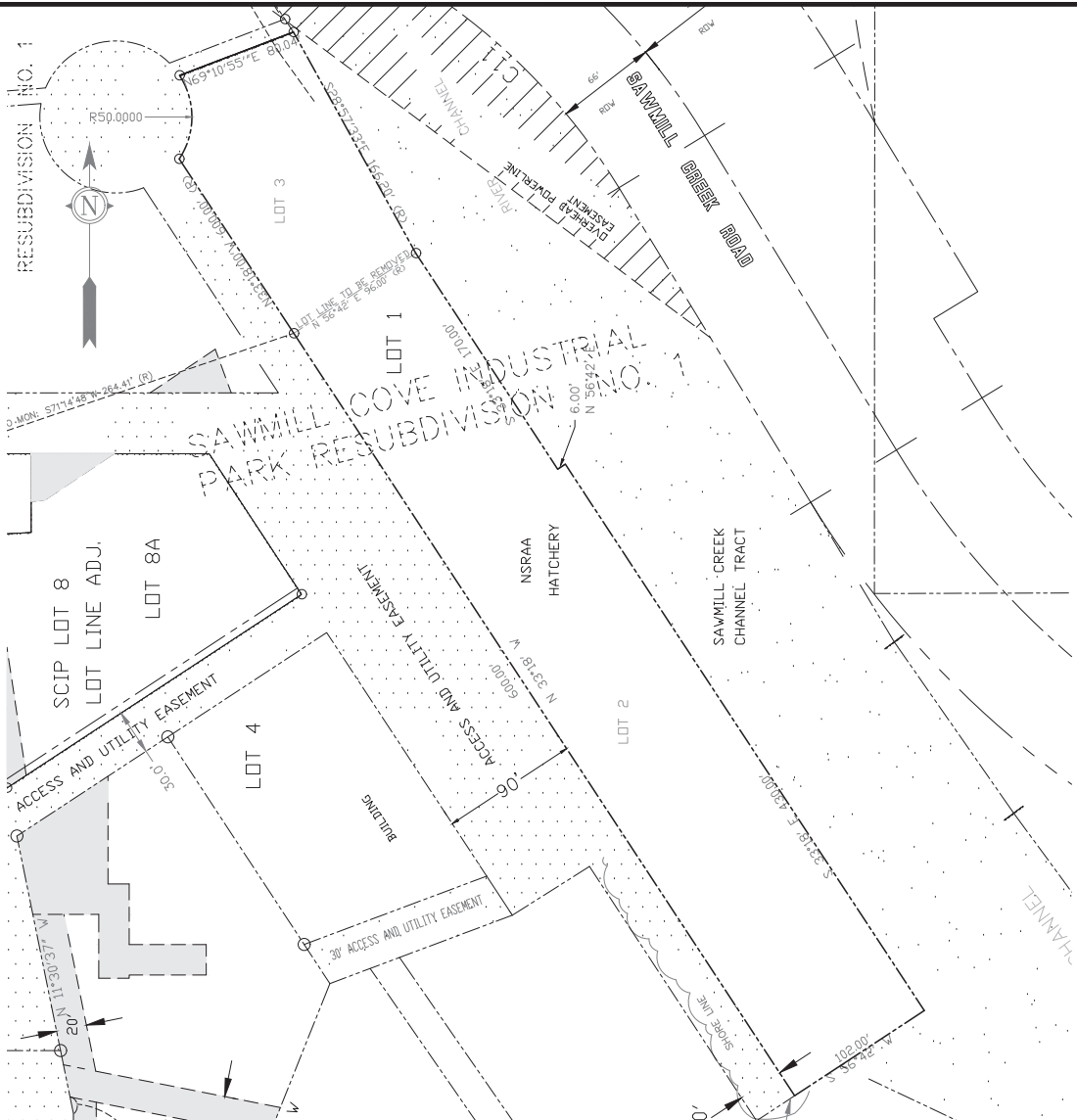

VICINITY MAP

**LEGEND**

- PRIMARY CONTROL MONUMENT (RECOVERED)
- REBAR AND ALUMINUM CAP (RECOVERED)
- REBAR AND ALUMINUM CAP (SET)
- (R) RECORDED DATA
- (C) COMPUTED DATA
- (M) MEASURED DATA

**NOTES**

- 1) THE PURPOSE OF THIS PLAT IS TO REMOVE THE LOT LINE BETWEEN LOTS 2 AND 3 OF THE SAWMILL COVE INDUSTRIAL PARK RESUBDIVISION NO. 1 CREATE ONE LARGE LOT.
- 2) THE BEARING BASE IS AS SHOWN BETWEEN THE FOUND TWO PROPERTY CORNERS OF LOT 6 SAWMILL COVE INDUSTRIAL PARK RESUBDIVISION AND LOT 6 OF THE SAWMILL COVE INDUSTRIAL PARK RESUBDIVISION NO. 1.
- 3) AS PER THE SAWMILL COVE INDUSTRIAL PARK RESUBDIVISION NO. 1 PLAT (2008-27) "SPECIAL USE UTILITY EASEMENTS LOCATED WITHIN INDIVIDUAL PARCELS ARE SHOWN IN SHADDED AREAS. THESE SPECIAL USE EASEMENTS BENEFIT THE MUNICIPALITY AND THE OWNERS WITHIN THE PARK. THEY ARE INTENDED TO COVER ACTIVE UTILITIES. HOWEVER, DUE TO COMPLEXITY OF EXISTING AND AVOIDED UTILITIES IN THE AREA OF THIS PLAT, AND THE INABILITY TO VISUALLY CONFIRM THE EXISTENCE OR ABSENCE OF ADDITIONAL BURIED UTILITIES, SOME ACTIVE UTILITIES MAY HAVE BEEN MISSED. SPECIAL USE EASEMENTS ARE INTENDED TO PROVIDE ACCESS FOR THE MAINTENANCE AND REPLACEMENT OF ALL EXISTING ACTIVE UTILITIES WHETHER SHOWN WITHIN AN EASEMENT OR NOT.
- 4) AS PER THE SAWMILL COVE INDUSTRIAL PARK RESUBDIVISION NO. 1 PLAT (2008-27) "LOTS WITHIN BLOCK 4 MAY BE SURROUNDED ON ONE OR SEVERAL SIDES BY COMMON USE ACCESS AND UTILITY, OR COMMON USE UTILITY ONLY EASEMENTS (CORRIDORS). THE AREAS OF THESE LOTS ARE INTENDED TO BE EXCLUSIVE OF THE EASEMENTS. EASEMENT OWNERSHIP WILL BE RETAINED BY THE CITY AND BOROUGH OF SITKA. THE MUNICIPALITY RESERVES THE RIGHT TO MODIFY LOT LINES AND/OR FURTHER RESUBDIVIDE THE PARCELS WITHIN THIS SUBDIVISION WITHOUT PRECONDITIONS FOLLOWING THE PROCEDURES IN SITKA GENERAL CODE TITLE 21, AS LONG AS ALL LOTS CONTINUE TO BE SERVED BY THE COMMON USE EASEMENTS.

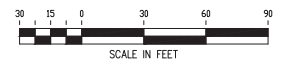

PRELIMINARY SITKA RECORDING DISTRICT

**HATCHERY SUBDIVISION**

**LOTS 2 AND 3, SAWMILL COVE INDUSTRIAL PARK RESUBDIVISION NO. 1**

CLIENT: NSRAA

SHEET 2 OF 2



(907) 747-6700 215-F SMITH STREET, JUNEAU, AK  
8800 GLACIER HWY, SUITE 224 1/2, JUNEAU, AK  
MAILING ADDRESS - 2007 CASCADE CREEK ROAD, SITKA, AK 99835  
EMAIL: north57landsurveying@yahoo.com

| BY | DATE | REV | DESCRIPTION OF CHANGE |
|----|------|-----|-----------------------|
|    |      |     |                       |
|    |      |     |                       |
|    |      |     |                       |



DESIGNED: K. DINEEN  
DRAWN: JH/SD/ACAD  
CHECKED: KD  
DATE OF PLAT: JUNE 14, 2018 # 024436  
SCALE: 1" = 30'  
DRAWING NAME: 40107-03  
PROJECT NO. 40107-03-00

**SURVEYOR'S CERTIFICATE**

I HEREBY CERTIFY THAT I AM A REGISTERED SURVEYOR, LICENSED IN THE STATE OF ALASKA, AND THAT IN \_\_\_\_\_ A SURVEY OF THE HEREIN DESCRIBED LANDS WAS CONDUCTED UNDER MY DIRECT SUPERVISION AND THAT THIS PLAT IS A TRUE AND ACCURATE REPRESENTATION OF THE FIELD NOTES OF SAID SURVEY, AND THAT ALL DIMENSIONS AND OTHER DETAILS ARE CORRECT ACCORDING TO SAID FIELD NOTES.

DATE \_\_\_\_\_ KELLY DINEEN LS 13321

|  |  |
|--|--|
|  |  |
|  |  |