

APPLICANT COPY

EDGECLIMB DR.

SIGN

TBM (SPIKE IN ELEV. = 7483)

13" ALDER

CONCRETE DRIVEWAY

WATER SERVICE

5 5'
5 56'

POWER POLE

SIGN

SIDEWALK

(E) HANDICAP RAMP

19.5'

LANDING ELEV. 73.03

LANDING ELEV. 70.89

LANDING ELEV. 73.12

POWER FOR LED LIGHTS 12x18" 3/4" POC 18" DEEP

GRASS

NEW SIGN 12.7'

ADDITION

EXISTING SAN # 214

Sign Will Start 5' from Property Line

SIDEWALK

5' from edge of rock to sign

SHORT ROCK WALL

PAVED PARKING

27.5'

NEW PLANTER

(E) MAIN ENTRY ELEV. = 68.38

(E) PLANTER

COVERED CONCRETE PAD ELEV. 63.43 @ ENTRANCE

(E) STEPS

EXISTING PARKING THIS AREA

APPLICANT COPY

KIMSHAM STREET

APPLICANT COPY

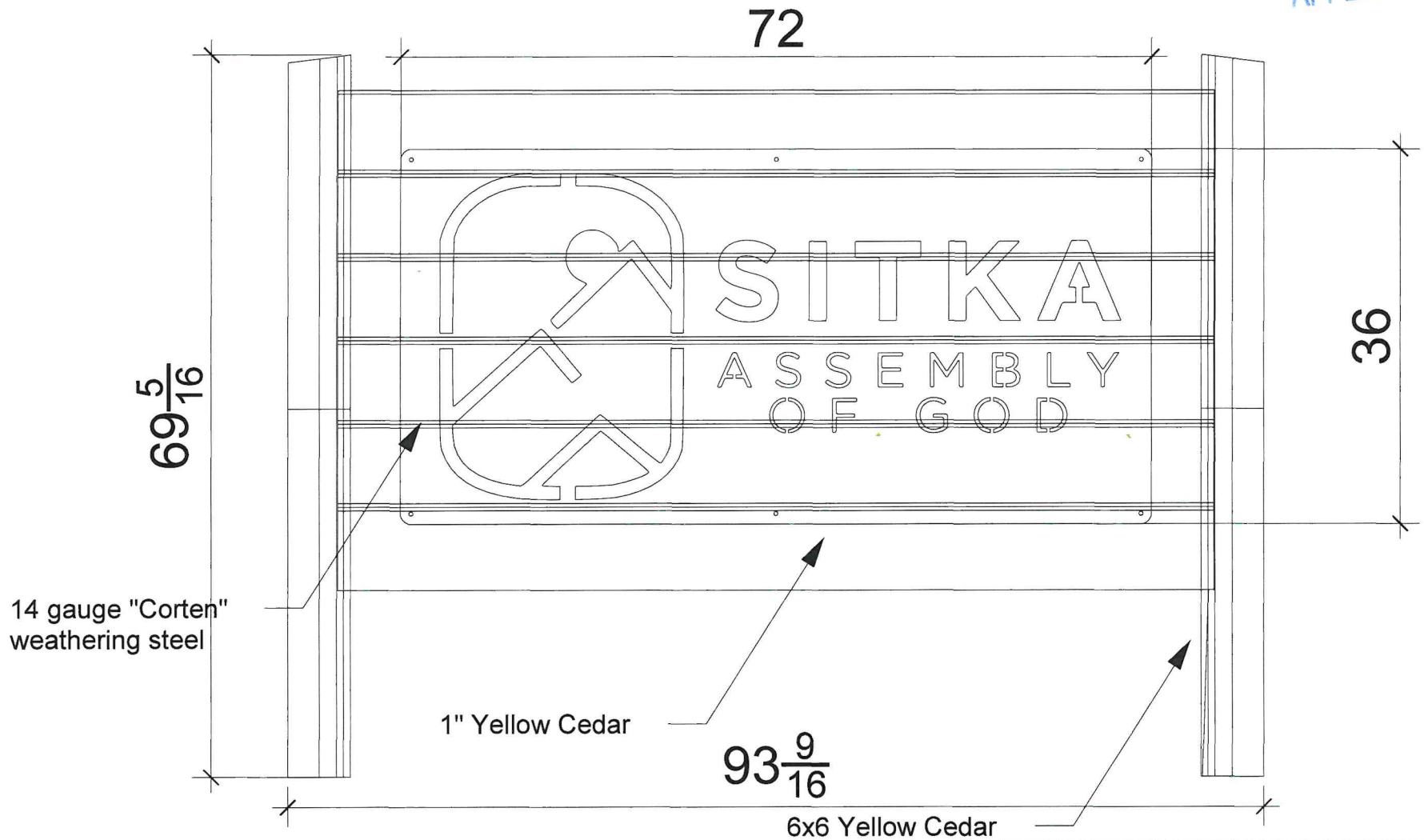

Project: AOG Sign

214 Kimsham Street

Sitka, AK

Client: Assembly of God Church

Contents: Elevations

Sheet

Date: 10/14/2024

1

APPLICANT COPY

APPLICANT COPY

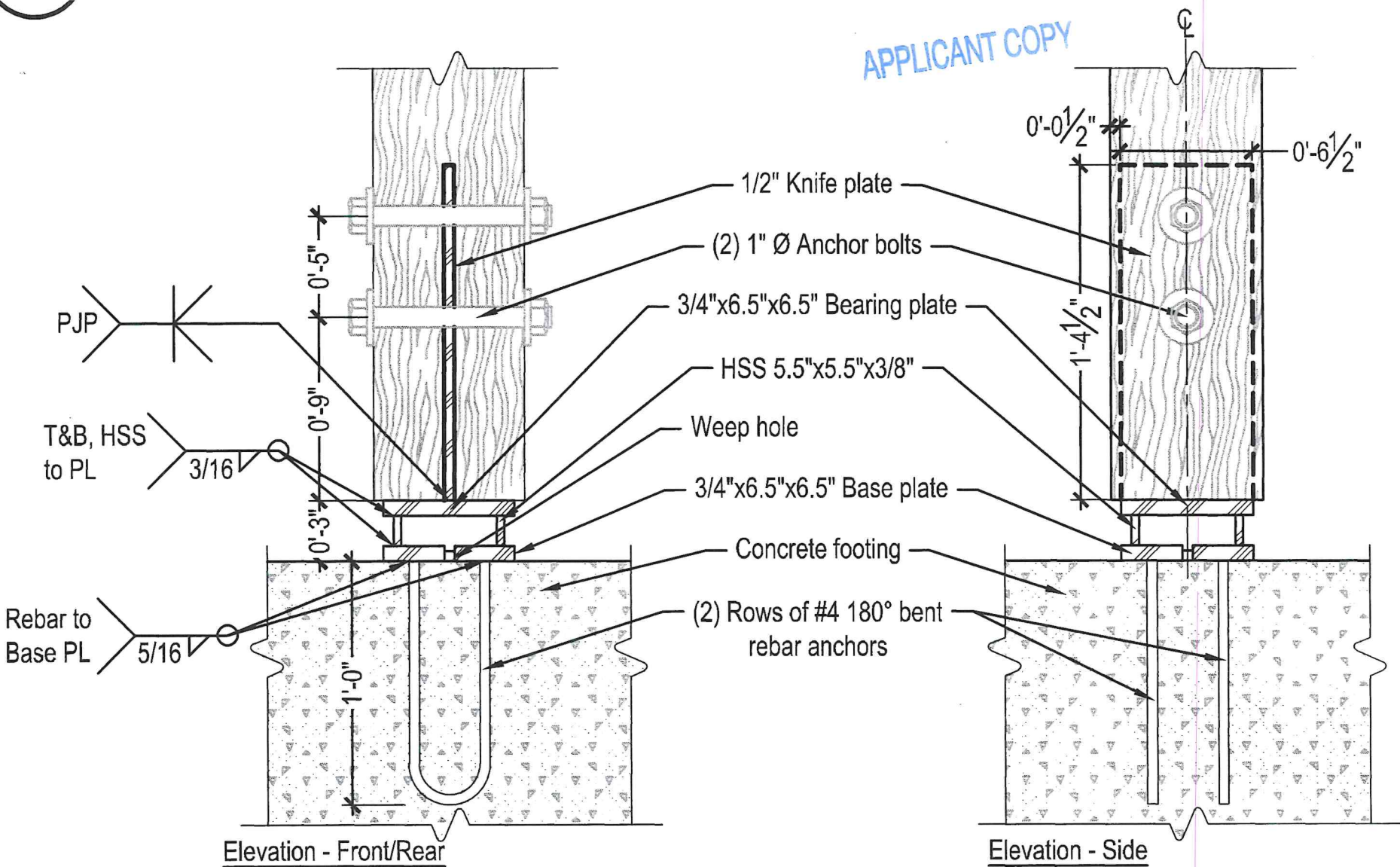

Note: All metal and anchors to be hot dipped galvanized.

2
L2.5

Knife Plate

SCALE: 1 1/2" = 1'-0" @22x34

APPLICANT COPY

APPLICANT COPY

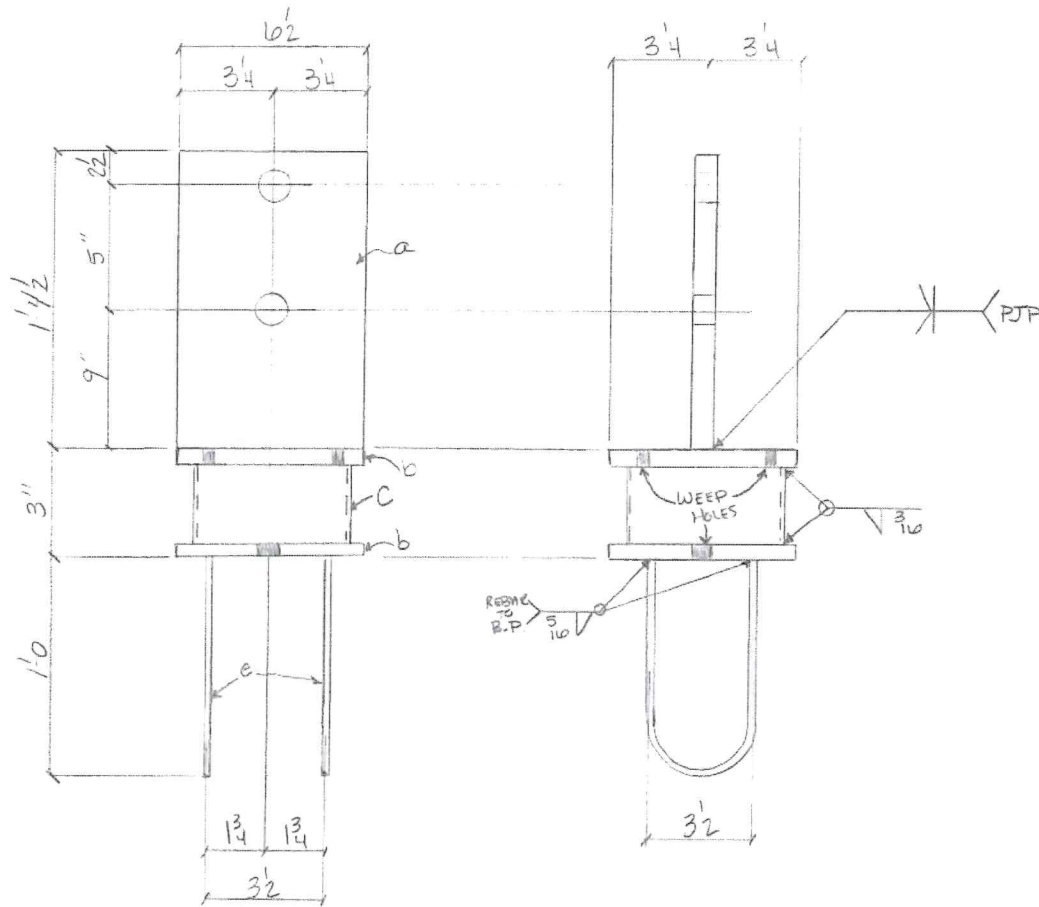

2~ KNIFE PLATES MK SK-1A
GALV

BILL OF MATERIAL

NUMBER	QTY	DESCRIPTION	REMARKS
2		SKIA KNIFE PLATES	
2	a	PL 2 x 6 1/2	1 1/2
4	b	PL 3/4 x 1 1/2	0 6 1/2
2	c	HSS SH x 5/2 x 3/8	0 12
4	e	#4 REBAR	2 6 1/2

REV	DATE	BY	DESCRIPTION	DRAWN BY

MOLES: 1 1/16
 PART: GALV
 INSPECTION BY:
 APPROVAL BY:

Division Five
 The Steel Fabrication Company
 8458 S LAMAR ST. POKA WYOMING CENTER
 P.O. BOX 778800 LAS VEGAS, NV 89178-8800

PROJECT: SITKA SEA WALK
 CONTRACTOR: CBC CONSTRUCTION
 ARCHITECT:

JOB NO: 1736
 DRAWING NO: SK1
 REV

APPLICANT COPY

side view
footing / foundation

APPLICANT COPY

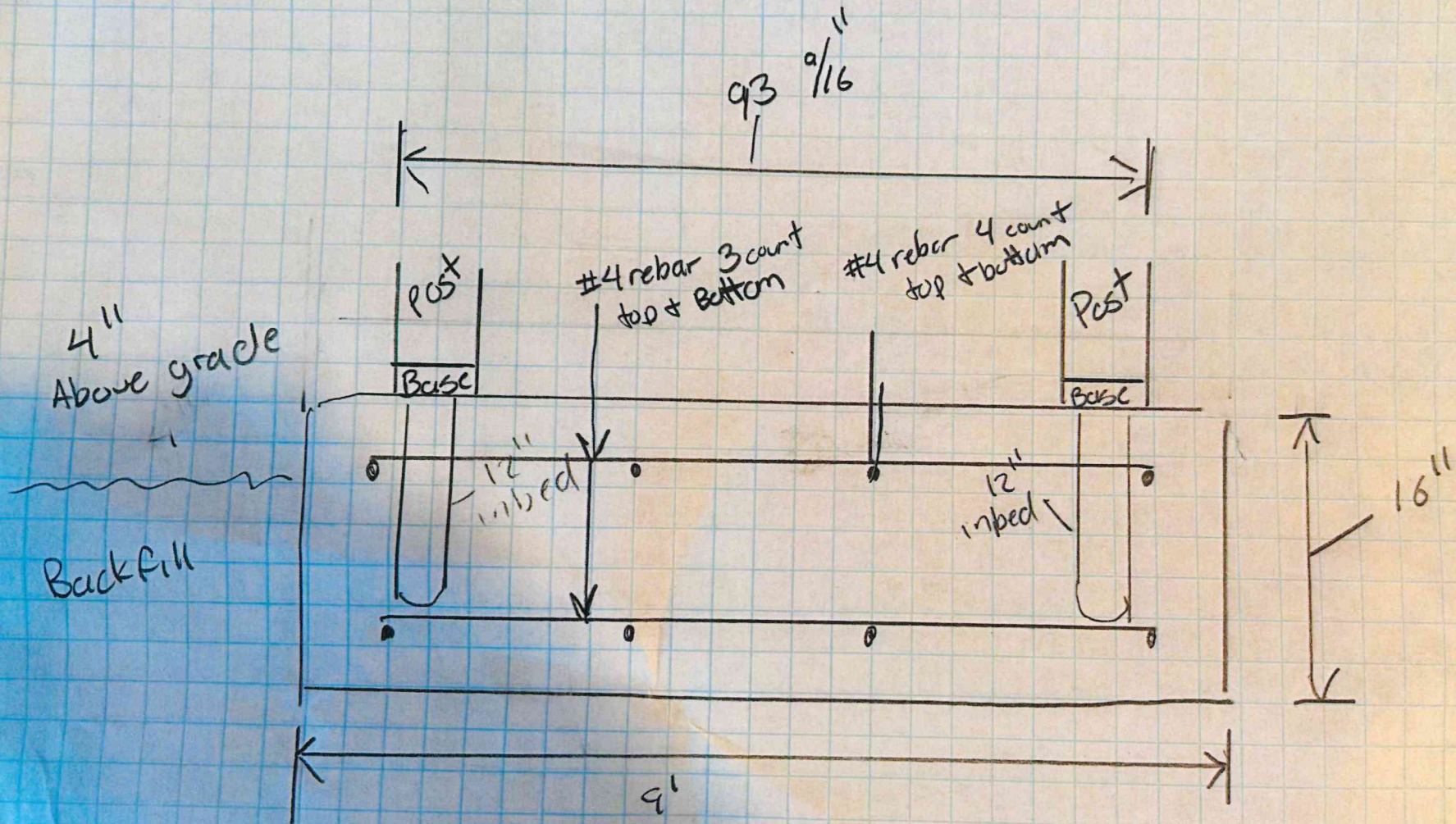

APPLICANT COPY

Top View

Footing + Foundation

APPLICANT COPY

