

CERTIFICATE OF OWNERSHIP AND DEDICATION

WE HEREBY CERTIFY THAT WE ARE THE OWNERS OF THE PROPERTY SHOWN AND DESCRIBED HEREIN AND THAT WE HEREBY ADAPT THIS PLAN OF SUBDIVISION WITH OUR FREE CONSENT AND DEDICATE ALL STREETS, ALLEYS, WALKS, PARKS AND OTHER OPEN SPACES TO PUBLIC OR PRIVATE USE AS NOTED.

DATE _____ OWNER _____ (SIGNATURE)
DATE _____ OWNER _____ (SIGNATURE)

NOTARY'S ACKNOWLEDGMENT

US OF AMERICA
STATE OF ALASKA
CITY & BOROUGH OF SITKA
THIS IS TO CERTIFY THAT ON THIS _____ DAY OF _____ 20____ BEFORE ME, THE UNDERSIGNED, A NOTARY PUBLIC IN AND FOR THE STATE OF ALASKA, DULY COMMISSIONED AND SWORN, PERSONALLY APPEARED

TO ME KNOWN TO BE THE IDENTICAL INDIVIDUAL(S) MENTIONED AND WHO EXECUTED THE WITHIN PLAT AND ACKNOWLEDGED TO ME THAT THEY SIGNED THE SAME FREELY AND VOLUNTARILY FOR THE USES AND PURPOSES THEREIN SPECIFIED.

WITNESS MY HAND AND NOTARY SEAL THE DAY AND YEAR IN THIS CERTIFICATE FIRST HEREIN WRITTEN.

NOTARY PUBLIC IN AND FOR THE STATE OF ALASKA

MY COMMISSION EXPIRES _____

CERTIFICATE OF PAYMENT OF TAXES
(STATE OF ALASKA)
(FIRST JUDICIAL DISTRICT)

I, THE UNDERSIGNED, BEING DULY APPOINTED AND QUALIFIED, AND ASSESSOR FOR THE CITY & BOROUGH OF SITKA, DO HEREBY CERTIFY THAT ACCORDING TO THE RECORDS OF THE CITY AND BOROUGH OF SITKA, THE FOLLOWING DESCRIBED PROPERTY IS OWNED ON THE TAX RECORDS IN THE NAME OF _____

AND THAT, ACCORDING TO THE RECORDS IN MY POSSESSION, ALL TAXES ASSESSED AGAINST SAID LANDS AND IN FAVOR OF THE CITY & BOROUGH OF SITKA ARE PAID IN FULL. THE TAXES FOR THE YEAR 20____ WILL BE DUE ON OR BEFORE _____

DATED THIS _____ DAY OF _____ AT SITKA, ALASKA.

ASSESSOR, CITY AND BOROUGH OF SITKA _____

CERTIFICATE OF APPROVAL BY THE BOARD

I HEREBY CERTIFY THAT THE SUBDIVISION PLAT SHOWN HEREIN HAS BEEN FOUND TO COMPLY WITH THE SUBDIVISION REGULATIONS OF THE CITY & BOROUGH OF SITKA PLANNING BOARD, AND THAT SAID PLAT HAS BEEN APPROVED BY THE BOARD BY PLAT RESOLUTION NO. _____ DATED _____ 20____ AND THAT THE PLAT SHOWN HEREIN HAS BEEN APPROVED FOR RECORDING IN THE OFFICE OF THE DISTRICT JUDICIAL MAGISTRATE, EXCEPTED RECORDERS, SITKA, ALASKA.

DATE _____ CHAIRMAN, PLANNING BOARD _____

SECRETARY _____

CERTIFICATE OF APPROVAL BY THE ASSEMBLY

I HEREBY CERTIFY THAT THE SUBDIVISION PLAT SHOWN HEREIN HAS BEEN FOUND TO COMPLY WITH THE SUBDIVISION REGULATIONS OF THE CITY & BOROUGH OF SITKA ASSEMBLY AND THAT THE PLAT SHOWN HEREIN HAS BEEN APPROVED FOR RECORDING IN THE OFFICE OF THE DISTRICT COURT, EXCEPTED RECORDERS, SITKA, ALASKA.

DATE _____ MAYOR _____

CITY AND BOROUGH CLERK _____

CERTIFICATE OF PAYMENT OF LOCAL IMPROVEMENT DISTRICT

I, THE UNDERSIGNED, BEING DULY APPOINTED AND QUALIFIED, AND FINANCE DIRECTOR FOR THE CITY & BOROUGH OF SITKA, DO HEREBY CERTIFY THAT, ACCORDING TO THE RECORDS OF THE CITY & BOROUGH OF SITKA, THE FOLLOWING DESCRIBED PROPERTY IS OWNED ON THE RECORDS IN THE NAME OF _____

ALL OWNERS OF RECORD, AND THAT, ACCORDING TO THE RECORDS IN MY POSSESSION, ALL TAXES ASSESSED AGAINST SAID LANDS AND IN FAVOR OF THE CITY & BOROUGH OF SITKA ARE PAID IN FULL.

DATED THIS _____ DAY OF _____ 20____ AT SITKA, ALASKA.

FINANCE DIRECTOR
CITY & BOROUGH OF SITKA _____

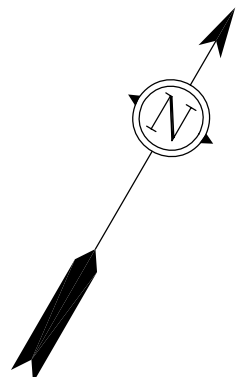

LEGEND

- ⊕ OLD/BLM PRIMARY BRASS CAP (RECOVERED)
- SECONDARY MONUMENT (SET)
- SECONDARY MONUMENT (RECOVERED)
- (R) RECORDED DATA
- (C) COMPUTED DATA
- (M) MEASURED DATA
- _____ PHASE I WHITCOMB HTS. II SUBD.
- _____ WHITCOMB HEIGHTS SUBDIVISION

WHITCOMB HEIGHTS SUBDIVISION
UNSUBDIVIDED REMAINDER
OF TRACT A1

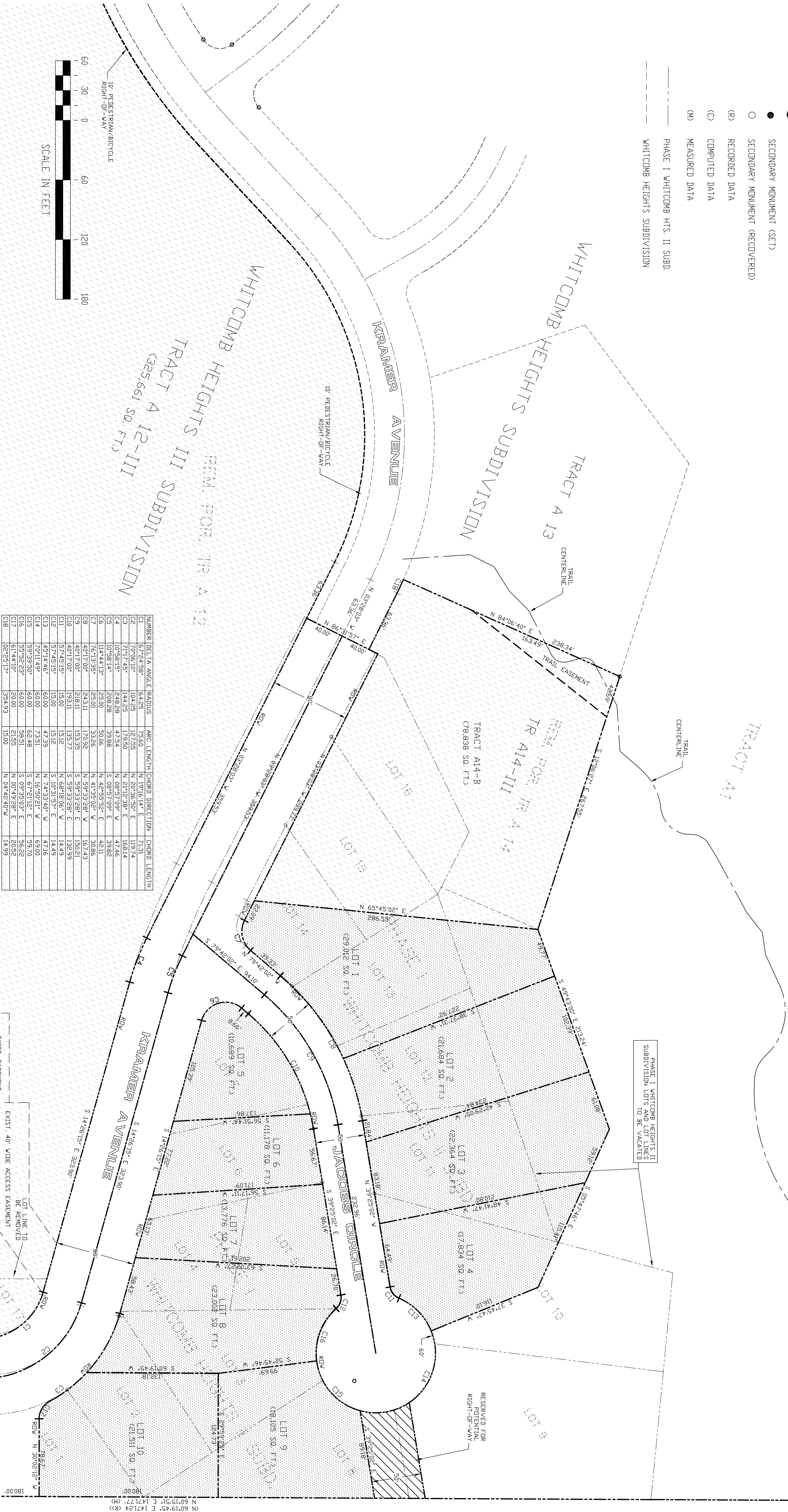

PRELIMINARY

WHITCOMB HEIGHTS III SUBDIVISION

PHASE I WHITCOMB HEIGHTS II SUBD. AND TRACTS A1, A2, AND THE REMAINDER PORTION OF A14 OF THE WHITCOMB HEIGHTS SUBDIVISION

CLIENT: CITY AND BOROUGH OF SITKA

BOX 1849 SITKA, ALASKA 99835
PHONE: (907) 747-6700
FAX: (907) 747-7390
EMAIL: oneilleng@alaska.net

O'NEILL

SURVEYING AND ENGINEERING

SURVEYOR'S CERTIFICATE

I HEREBY CERTIFY THAT I AM A REGISTERED SURVEYOR, LICENSED IN THE STATE OF ALASKA, AND THAT IN _____ A SURVEY OF THE HEREIN DESCRIBED LANDS WAS CONDUCTED UNDER MY DIRECT SUPERVISION AND THAT THIS PLAT IS A TRUE AND ACCURATE REPRESENTATION OF THE FIELD NOTES OF SAID SURVEY, AND THAT ALL DIMENSIONS AND OTHER DETAILS ARE CORRECT ACCORDING TO SAID FIELD NOTES.

DATE _____ PATRICK K. O'NEILL, L.S. 6284

PROJECT NO. 30014-169-00

RECORD OF REVISIONS

NO.	DATE	DESCRIPTION OF CHANGE

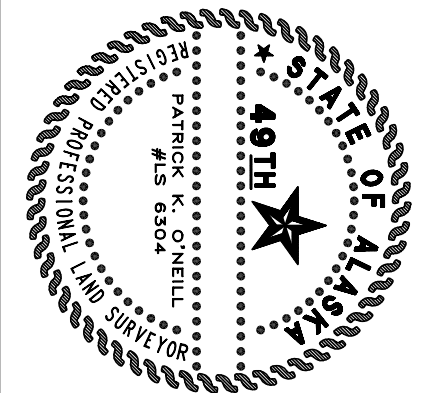

DESIGNED: P. O'NEILL
DRAWN: K. O'NEILL
CHECKED: B. O'NEILL
DATE OF PLATING: 02.2011
SCALE: 1" = 60'

DRAWING NAME: 30014-169

PHASE I WHITCOMB HEIGHTS II SUBD. AND TRACTS A1, A2, AND THE REMAINDER PORTION OF A14 OF THE WHITCOMB HEIGHTS SUBDIVISION

SHEET 9 OF 9