

CERTIFICATE OF OWNERSHIP AND DEDICATION
 WE HEREBY CERTIFY THAT WE ARE THE OWNERS OF THE PROPERTY SHOWN AND DESCRIBED HEREIN AND THAT WE HEREBY ADOPT THIS PLAN OF SUBDIVISION WITH OUR FREE CONSENT AND DEDICATE ALL STREETS, ALLEYS, WALKS, PARKS AND OTHER OPEN SPACES TO PUBLIC OR PRIVATE USE AS NOTED.

DATE _____ OWNER _____ (SIGNATURE) _____

DATE _____ OWNER _____ (SIGNATURE) _____

NOTARY'S ACKNOWLEDGMENT
 US OF AMERICA
 STATE OF ALASKA
 CITY & BOROUGH OF SITKA

THIS IS TO CERTIFY THAT ON THIS _____ DAY OF _____, 20____, BEFORE ME, THE UNDERSIGNED, A NOTARY PUBLIC IN AND FOR THE STATE OF ALASKA, DULY COMMISSIONED AND SWORN, PERSONALLY APPEARED _____

TO ME KNOWN TO BE THE IDENTICAL INDIVIDUAL(S) MENTIONED AND WHO EXECUTED THE WITHIN PLAT AND _____ ACKNOWLEDGED TO ME THAT _____ SIGNED THE SAME FREELY AND VOLUNTARILY FOR THE USES AND PURPOSES THEREIN SPECIFIED.

WITNESS MY HAND AND NOTARY SEAL THE DAY AND YEAR IN THIS CERTIFICATE FIRST HEREIN WRITTEN.

NOTARY PUBLIC IN AND FOR THE STATE OF ALASKA
 MY COMMISSION EXPIRES _____

CERTIFICATE OF PAYMENT OF TAXES (STATE OF ALASKA) (FIRST JUDICIAL DISTRICT)

I, THE UNDERSIGNED, BEING DULY APPOINTED AND QUALIFIED, AND ASSESSOR FOR THE CITY & BOROUGH OF SITKA, DO HEREBY CERTIFY THAT ACCORDING TO THE RECORDS OF THE CITY AND BOROUGH OF SITKA, THE FOLLOWING DESCRIBED PROPERTY IS CARRIED ON THE TAX RECORDS IN THE NAME OF: _____

AND THAT, ACCORDING TO THE RECORDS IN MY POSSESSION, ALL TAXES ASSESSED AGAINST SAID LANDS AND IN FAVOR OF THE CITY & BOROUGH OF SITKA ARE PAID IN FULL; THAT CURRENT TAXES FOR THE YEAR 20____ WILL BE DUE ON OR BEFORE _____

DATED THIS _____ DAY OF _____, AT SITKA, ALASKA.

ASSESSOR, CITY AND BOROUGH OF SITKA _____

CERTIFICATE OF APPROVAL BY THE BOARD

I HEREBY CERTIFY THAT THE SUBDIVISION PLAT SHOWN HEREON HAS BEEN FOUND TO COMPLY WITH THE SUBDIVISION REGULATIONS OF THE CITY & BOROUGH OF SITKA PLATTING BOARD, AND THAT SAID PLAT HAS BEEN APPROVED BY THE BOARD BY PLAT RESOLUTION NO. _____ DATED _____, 20____, AND THAT THE PLAT SHOWN HEREON HAS BEEN APPROVED FOR RECORDING IN THE OFFICE OF THE DISTRICT MAGISTRATE, EX-OFFICIO RECORDER, SITKA, ALASKA.

DATE _____ CHAIRMAN, PLATTING BOARD _____

SECRETARY _____

CERTIFICATE OF APPROVAL BY THE ASSEMBLY

I HEREBY CERTIFY THAT THE SUBDIVISION PLAT SHOWN HEREON HAS BEEN FOUND TO COMPLY WITH THE SUBDIVISION REGULATIONS OF THE CITY & BOROUGH OF SITKA ASSEMBLY AS RECORDED IN MINUTE BOOK _____ PAGE _____ DATED _____, 20____, AND THAT THE PLAT SHOWN HEREON HAS BEEN APPROVED FOR RECORDING IN THE OFFICE OF THE DISTRICT COURT, EX-OFFICIO RECORDER, SITKA, ALASKA.

DATE _____ MAYOR _____

CITY AND BOROUGH CLERK _____

CERTIFICATE OF PAYMENT OF LOCAL IMPROVEMENT DISTRICT

I, THE UNDERSIGNED, BEING DULY APPOINTED AND QUALIFIED, AND FINANCE DIRECTOR FOR THE CITY & BOROUGH OF SITKA, DO HEREBY CERTIFY THAT, ACCORDING TO THE RECORDS OF THE CITY & BOROUGH OF SITKA, THE FOLLOWING DESCRIBED PROPERTY IS CARRIED ON THE RECORDS IN THE NAME OF: _____

CALL OWNERS OF RECORD, AND THAT, ACCORDING TO THE RECORDS IN MY POSSESSION, ALL L.I.D.'S ASSESSED AGAINST SAID LANDS AND IN FAVOR OF THE CITY & BOROUGH OF SITKA ARE PAID IN FULL.

DATED THIS _____ DAY OF _____, 20____, AT SITKA, ALASKA.

FINANCE DIRECTOR _____
 CITY & BOROUGH OF SITKA _____

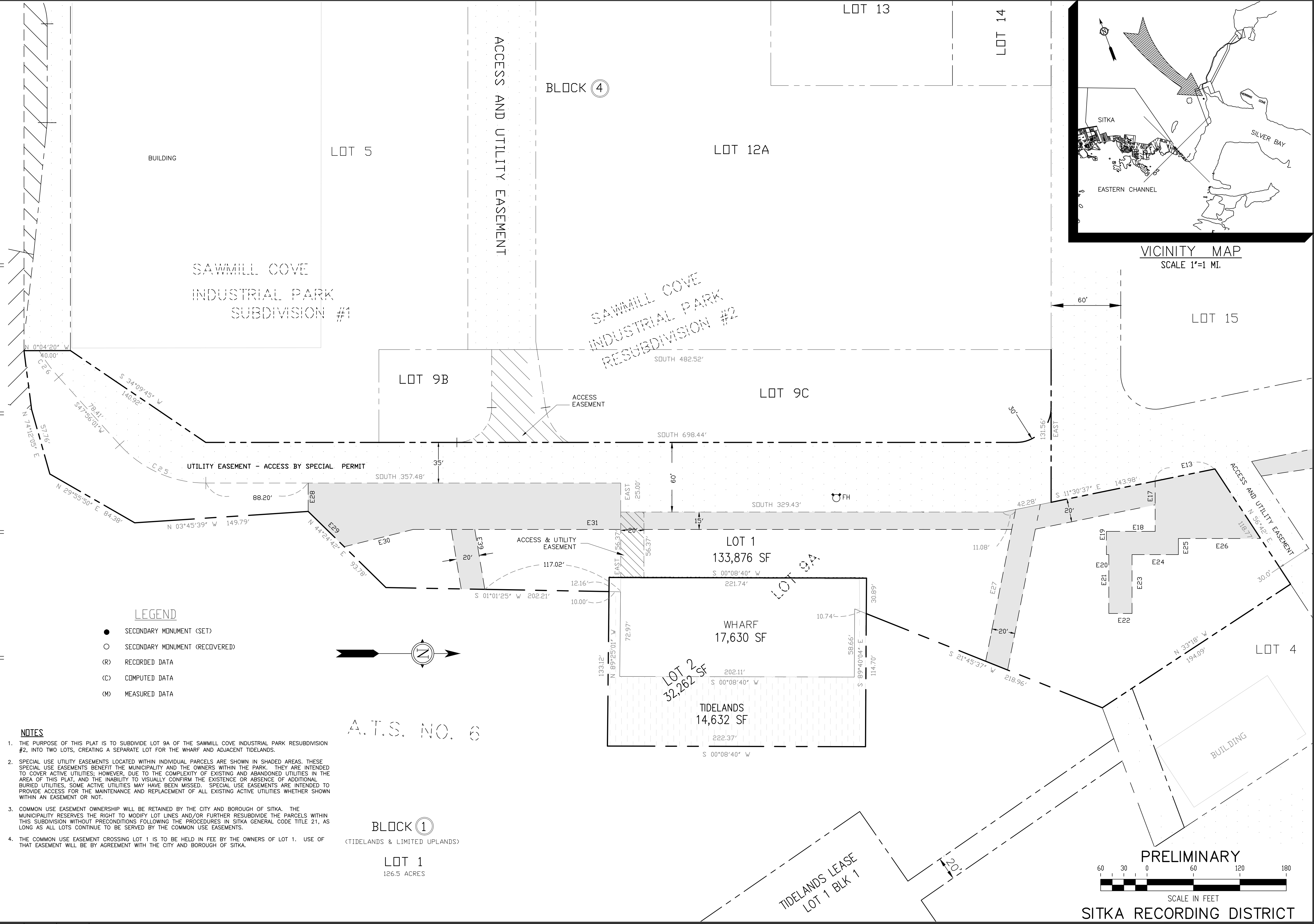

- LEGEND**
- SECONDARY MONUMENT (SET)
 - SECONDARY MONUMENT (RECOVERED)
 - (R) RECORDED DATA
 - (C) COMPUTED DATA
 - (M) MEASURED DATA

- NOTES**
- THE PURPOSE OF THIS PLAT IS TO SUBDIVIDE LOT 9A OF THE SAWMILL COVE INDUSTRIAL PARK RESUBDIVISION #2, INTO TWO LOTS, CREATING A SEPARATE LOT FOR THE WHARF AND ADJACENT TIDELANDS.
 - SPECIAL USE UTILITY EASEMENTS LOCATED WITHIN INDIVIDUAL PARCELS ARE SHOWN IN SHADED AREAS. THESE SPECIAL USE EASEMENTS BENEFIT THE MUNICIPALITY AND THE OWNERS WITHIN THE PARK. THEY ARE INTENDED TO COVER ACTIVE UTILITIES; HOWEVER, DUE TO THE COMPLEXITY OF EXISTING AND ABANDONED UTILITIES IN THE AREA OF THIS PLAT, AND THE INABILITY TO VISUALLY CONFIRM THE EXISTENCE OR ABSENCE OF ADDITIONAL BURIED UTILITIES, SOME ACTIVE UTILITIES MAY HAVE BEEN MISSED. SPECIAL USE EASEMENTS ARE INTENDED TO PROVIDE ACCESS FOR THE MAINTENANCE AND REPLACEMENT OF ALL EXISTING ACTIVE UTILITIES WHETHER SHOWN WITHIN AN EASEMENT OR NOT.
 - COMMON USE EASEMENT OWNERSHIP WILL BE RETAINED BY THE CITY AND BOROUGH OF SITKA. THE MUNICIPALITY RESERVES THE RIGHT TO MODIFY LOT LINES AND/OR FURTHER RESUBDIVIDE THE PARCELS WITHIN THIS SUBDIVISION WITHOUT PRECONDITIONS FOLLOWING THE PROCEDURES IN SITKA GENERAL CODE TITLE 21, AS LONG AS ALL LOTS CONTINUE TO BE SERVED BY THE COMMON USE EASEMENTS.
 - THE COMMON USE EASEMENT CROSSING LOT 1 IS TO BE HELD IN FEE BY THE OWNERS OF LOT 1. USE OF THAT EASEMENT WILL BE BY AGREEMENT WITH THE CITY AND BOROUGH OF SITKA.

A.T.S. NO. 6

BLOCK ①
 (TIDELANDS & LIMITED UPLANDS)
LOT 1
 126.5 ACRES

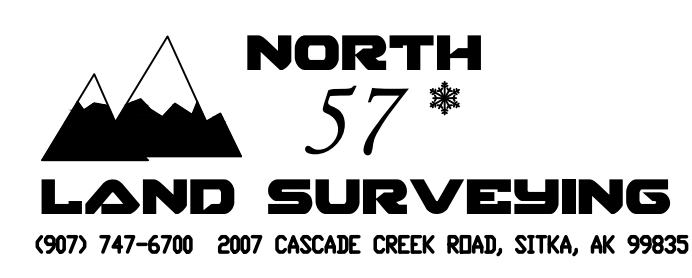

BY	DATE	REV	DESCRIPTION OF CHANGE

RECORD OF REVISIONS

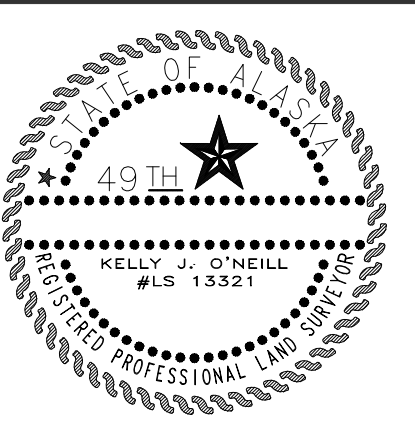

DESIGNED: K. O'NEILL
 DRAWN: JCH/ACAD
 CHECKED: PKO
 DATE OF PLAT: DEC. 02, 2019
 SCALE: 1" = 40'
 DRAWING NAME: 40069-02
 PROJECT NO. 40069-02
 DATE _____

SURVEYOR'S CERTIFICATE

I HEREBY CERTIFY THAT I AM A REGISTERED SURVEYOR, LICENSED IN THE STATE OF ALASKA, AND THAT IN _____ A SURVEY OF THE HEREIN DESCRIBED LANDS WAS CONDUCTED UNDER MY DIRECT SUPERVISION AND THAT THIS PLAT IS A TRUE AND ACCURATE REPRESENTATION OF THE FIELD NOTES OF SAID SURVEY, AND THAT ALL DIMENSIONS AND OTHER DETAILS ARE CORRECT ACCORDING TO SAID FIELD NOTES.

DATE _____
 KELLY J. O'NEILL LS 13321

WHARF SUBDIVISION

A SUBDIVISION OF LOT 9A SAWMILL COVE INDUSTRIAL PARK RESUBDIVISION NO. 2

CLIENT: SITKA ECONOMIC DEVELOPMENT ASSOCIATION

PRELIMINARY

SITKA RECORDING DISTRICT

SCALE IN FEET
 60 30 0 60 120 180

SHEET 1 OF 1