

# U. S. SURVEY No. 3695, ALASKA

EMBRACING  
LOTS 1 THROUGH 24

SITUATED

ABOUT ONE MILE EASTERLY FROM SITKA, ALASKA  
ON THE NORTHWESTERLY SHORE OF JAMESTON BAY  
AND ADJOINING U.S. SURVEYS NOS. 1258, 3476, 2997,  
2355, 2729, 1947, AND 407  
AND DEPENDENT RESURVEY OF LINE 4-5, U.S. SURVEY NO. 407

Approximate Geographic Position  
Latitude 57° 03' N. Longitude 135° 18' W.

AREA: 187.75 ACRES

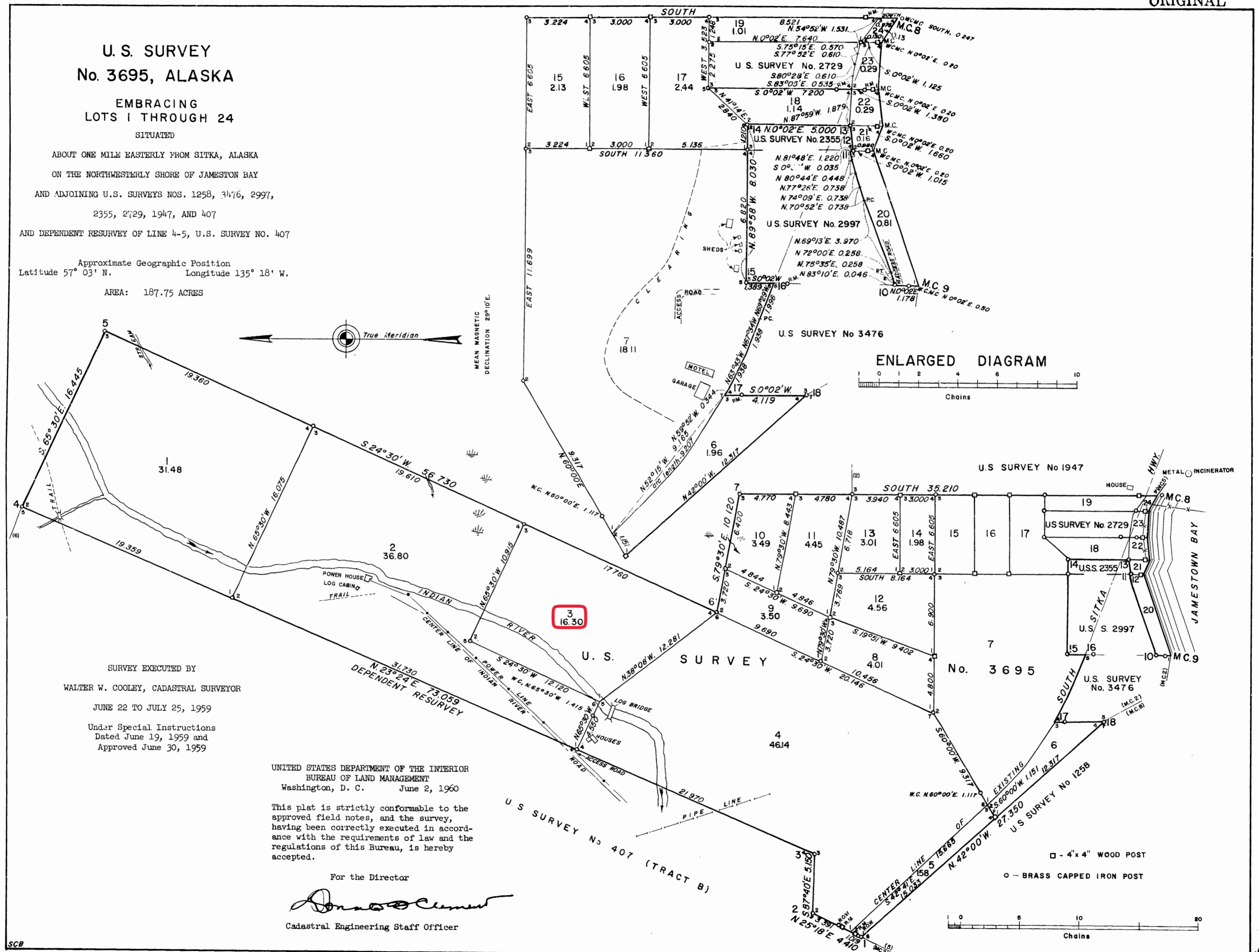

SURVEY EXECUTED BY  
WALTER W. COOLEY, CADASTRAL SURVEYOR

JUNE 22 TO JULY 25, 1959

Under Special Instructions  
Dated June 19, 1959 and  
Approved June 30, 1959

UNITED STATES DEPARTMENT OF THE INTERIOR  
BUREAU OF LAND MANAGEMENT  
Washington, D. C. June 2, 1960

This plat is strictly conformable to the  
approved field notes, and the survey,  
having been correctly executed in accordance  
with the requirements of law and the  
regulations of this Bureau, is hereby  
accepted.

For the Director

*Donald Clement*  
Cadastral Engineering Staff Officer

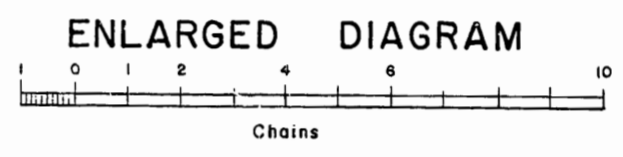

□ - 4" x 4" WOOD POST  
○ - BRASS CAPPED IRON POST

