

CURVE TABLE

NUMBER	DELTA ANGLE	RADIUS	ARC LENGTH	CHORD	DIRECTION	CHORD LENGTH
C1	46°11'23"	89.00	16.12	N 00°09'13" E	25.69	
C2	101°22'14"	45.00	72.66	N 15°27'46" V	69.66	
C3	112°07'23"	45.00	88.06	S 53°49'36" V	74.67	

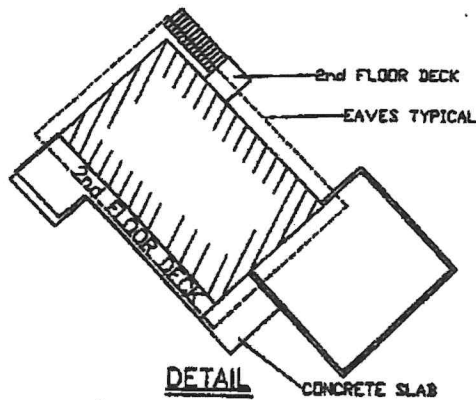
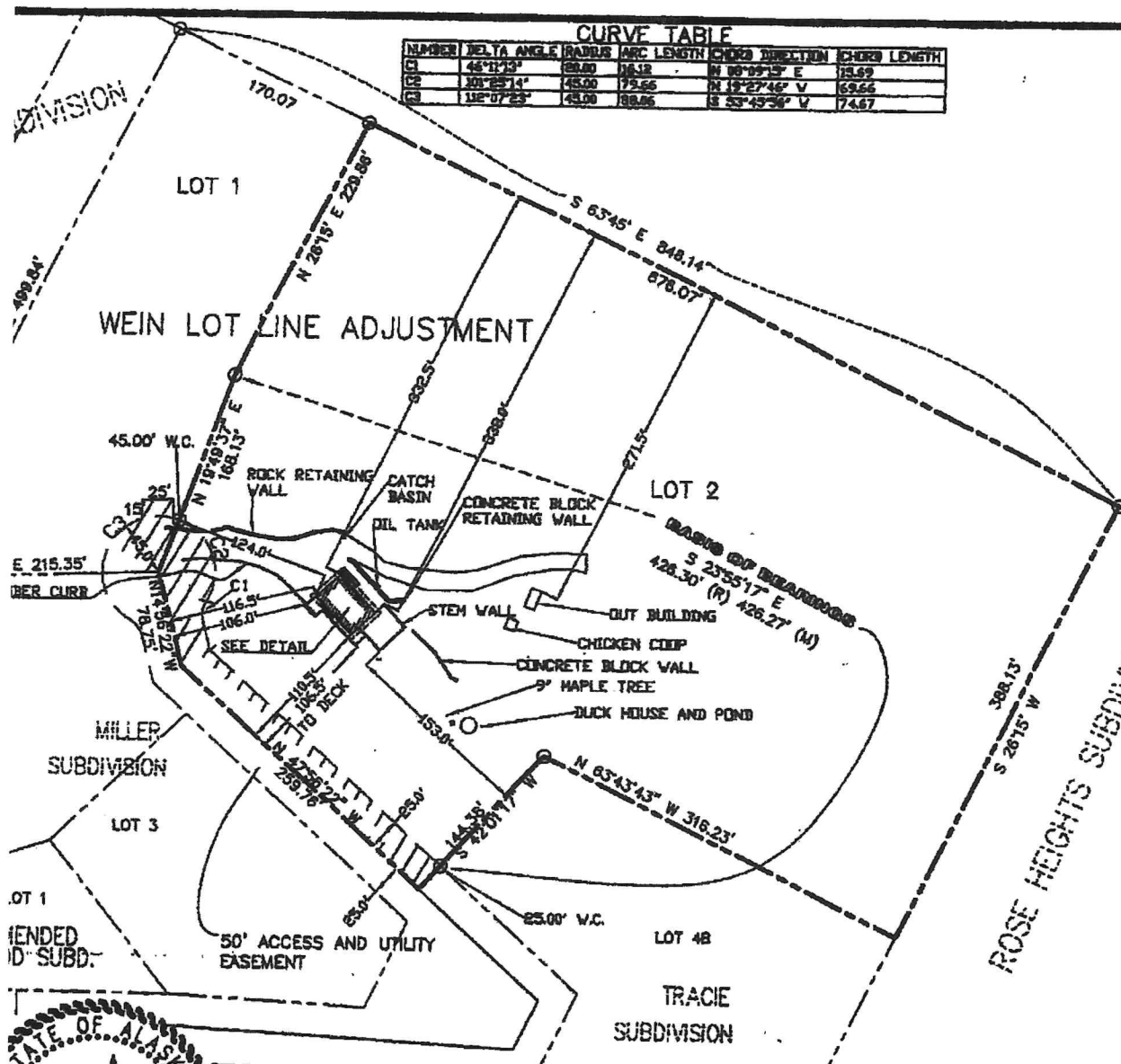

LEGEND

- ⊙ PRIMARY IRASS CAP (RECOVERED)
- REBAR AND ALUMINUM CAP (RECOVERED)
- (R) RECORD DATA
- (C) COMPUTED DATA
- (M) MEASURED DATA

PLAT NOTES

1. OFFSET DISTANCES ARE SHOWN TO THE NEAREST ONE HALF FOOT FROM THE PROPERTY LINE TO THE IMPROVEMENT.
2. THIS PLAT DOES NOT MEET MINIMUM STANDARDS FOR BOUNDARY SURVEYS, AS SET FORTH BY THE ALASKA SOCIETY OF PROFESSIONAL LAND SURVEYORS. (ASPLS)
3. THIS PLAT IS NOT TO BE SCALED FROM, USE GIVEN DIMENSIONS ONLY.
4. UNDERGROUND UTILITIES, IF ANY, ARE NOT SHOWN ON THIS PLAT.

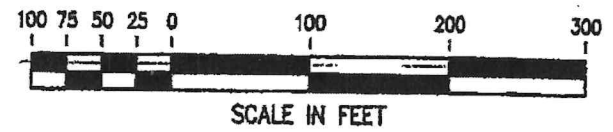

SURVEYOR'S CERTIFICATE

I HEREBY CERTIFY THAT I HAVE SURVEYED THE PROPERTY DESCRIBED ON THIS PLAT. I DECLARE THAT IMPROVEMENTS AND VISIBLE ENCROACHMENTS HAVE BEEN ESTABLISHED TO THE BEST OF MY PROFESSIONAL KNOWLEDGE AND BELIEF. THIS SURVEY IS FOR THE USE OF LENDING INSTITUTIONS SPECIFICALLY TO SHOW ANY CONFLICTS BETWEEN EXISTING STRUCTURES AND PLATTED LOT LINES OR EASEMENTS. UNDER NO CIRCUMSTANCES SHOULD THE DATA HEREIN BE USED FOR POSITIONING ADDITIONAL STRUCTURES, BUILDING FENCES, OR LOCATING BOUNDARY LINES. IT IS THE RESPONSIBILITY OF THE OWNER TO VERIFY THAT IMPROVEMENTS SITUATED ON THIS PARCEL MEET ALL SUBDIVISION COVENANTS AND ZONING ORDINANCES, IF ANY.

DATE 2 Jan



Wayne A. Dye
WAYNE A. DYE 9438

O'NEILL
SURVEYING AND ENGINEERING
P.O. BOX 1849 SITKA, ALASKA 99835
AS-BUILT SURVEY
LOT 2
WEIN LOT LINE ADJUSTMENT

Archilego Appraisals LLC
SKETCH ADDENDUM

File No. 2025027
your file 2883481

Borrower	Robert Miller
Property Address	130 Anna Dr
City	Sitka
County	City & Borough of Sitka
State	AK
Zip Code	99835-9725
Lender/Client	CMG FINANCIAL
Address	3180 Crow Canyon Road, Suite 400 San Ramon, CA 94583

