

CERTIFICATE OF OWNERSHIP AND DEDICATION

WE HEREBY CERTIFY THAT WE ARE THE OWNERS OF THE PROPERTY SHOWN AND DESCRIBED HEREIN AND THAT WE HEREBY ACCEPT THIS PLAN OF SUBDIVISION WITH OUR FREE CONSENT AND DEDICATE ALL STREETS, ALLEYS, WALKS, PARKS AND OTHER OPEN SPACES TO PUBLIC OR PRIVATE USE AS NOTED.

DATE _____ OWNER _____ COORDINATES _____

DATE _____ OWNER _____ COORDINATES _____

NOTARY'S ACKNOWLEDGMENT

STATE OF ALASKA
CITY & BOROUGH OF SITKA
THIS IS TO CERTIFY THAT ON THIS _____ DAY OF _____, 20____, BEFORE ME, THE UNDERSIGNED, A NOTARY PUBLIC IN AND FOR THE STATE OF ALASKA, DULY COMMISSIONED AND DULY PERSONALLY APPEARED:

TO ME KNOWN TO BE THE INDIVIDUALS MENTIONED AND WHO EXECUTED THE VOTER PLAT AND, ACKNOWLEDGED TO ME THAT THEY SIGNED THE SAME FREELY AND VOLUNTARILY FOR THE USES AND PURPOSES THEREIN SPECIFIED.

WITNESS MY HAND AND NOTARY SEAL, THE DAY AND YEAR IN THIS CERTIFICATE FIRST HEREIN WRITTEN.

NOTARY PUBLIC IN AND FOR THE STATE OF ALASKA

MY COMMISSION EXPIRES _____

CERTIFICATE STATE OF ALASKA (FIRST JUDICIAL DISTRICT)

I, THE UNDERSIGNED, BEING DULY APPOINTED AND QUALIFIED, AND ASSESSOR FOR THE CITY & BOROUGH OF SITKA, HEREBY CERTIFY THAT, ACCORDING TO THE RECORDS IN MY POSSESSION, THE FOLLOWING DESCRIBED PROPERTY IS CARRIED ON THE TAX RECORDS OF THE CITY & BOROUGH OF SITKA, IN THE NAME OF:

AND THAT, ACCORDING TO THE RECORDS IN MY POSSESSION, ALL TAXES ASSESSED AGAINST SAID LAND AND IN FAVOR OF THE CITY & BOROUGH OF SITKA ARE PAID IN FULL, THAT CURRENT TAXES FOR THE YEAR 20____ WILL BE PAID ON OR BEFORE AUGUST 31, 20____, DATED THIS _____ DAY OF _____.

ASSESSOR, CITY AND BOROUGH OF SITKA

CERTIFICATE OF APPROVAL BY THE BOARD

I HEREBY CERTIFY THAT THE SUBDIVISION PLAT SHOWN HEREIN HAS BEEN FOUND TO COMPLY WITH THE SUBDIVISION REGULATIONS OF THE CITY & BOROUGH OF SITKA PLATING BOARD, AND THAT SAID PLAT HAS BEEN APPROVED BY THE BOARD BY PLAT REGISTRATION NO. _____ DATED _____, 20____, AND THAT THE PLAT SHOWN HEREIN HAS BEEN APPROVED FOR RECORDING IN THE OFFICE OF THE DISTRICT CLERK, EX-OFFICIO RECORDER, SITKA, ALASKA.

DATE _____ CHAIRMAN PLATING BOARD

SECRETARY

CERTIFICATE OF APPROVAL BY THE ASSEMBLY

I HEREBY CERTIFY THAT THE SUBDIVISION PLAT SHOWN HEREIN HAS BEEN FOUND TO COMPLY WITH THE SUBDIVISION REGULATIONS OF THE CITY & BOROUGH OF SITKA ASSEMBLY AS RECORDED IN MONITOR BOOK _____ PAGE _____, DATED _____, 20____, AND THAT THE PLAT SHOWN HEREIN HAS BEEN APPROVED FOR RECORDING IN THE OFFICE OF THE DISTRICT CLERK, EX-OFFICIO RECORDER, SITKA, ALASKA.

DATE _____ MAYOR

CITY AND BOROUGH CLERK

CERTIFICATE OF PAYMENT OF LOCAL IMPROVEMENT DISTRICT

I, THE UNDERSIGNED, BEING DULY APPOINTED AND QUALIFIED, AND FINANCE DIRECTOR FOR THE CITY & BOROUGH OF SITKA, DO HEREBY CERTIFY THAT, ACCORDING TO THE RECORDS OF THE CITY & BOROUGH OF SITKA, THE FOLLOWING DESCRIBED PROPERTY IS CARRIED ON THE RECORDS IN THE NAME OF:

ALL TAXES OF RECORD, AND THAT, ACCORDING TO THE RECORDS IN MY POSSESSION, ALL TAXES ASSESSED AGAINST SAID LAND AND IN FAVOR OF THE CITY & BOROUGH OF SITKA ARE PAID IN FULL.

DATED THIS _____ DAY OF _____, 20____, AT SITKA, ALASKA.

FINANCE DIRECTOR

CITY & BOROUGH OF SITKA

RECORD CURVE DATA

NUMBER	DELTA	ANGLE	RADIUS	ARC LENGTH	CHORD	DIRECTION	CHORD LENGTH
C1	30°58'12"	248.28	47.54	5.08°57'09"	E	47.46	
C2	69°24'07"	284.93	345.13	3.38°10'07"	E	344.42	
C3	26°59'09"	331.24	293.45	3.39°22'40"	E	297.26	
C4	09°51'39"	331.24	94.67	3.50°51'06"	E	94.76	
C5	06°14'22"	331.24	60.03	3.58°54'08"	E	60.00	
C6	12°22'19"	331.24	119.19	3.66°40'39"	E	118.96	

NOTES

1. THE PURPOSE OF THIS PLAT IS TO SUBDIVIDE LOT 3 OF THE WEST WOODBURY SUBDIVISION INTO 4 LOTS.
2. THE MUNICIPALITY IS PARTY TO ALL EASEMENTS AND PLAT NOTES. THEY SHALL NOT BE MODIFIED WITHOUT APPROVAL OF THE PLATING BOARD. THERE SHALL BE NO ENCROACHMENTS ON CITY ASSETS OR EASEMENTS.
3. ALL PARCELS WITHIN THIS SUBDIVISION ARE IMPACTED BY NATURALLY OCCURRING OFFSITE DRAINAGE FLOWS. THE OWNERS OF THE PARCELS MAY NOT DIVERT THE OFFSITE FLOWS FROM ENTERING THE PARCELS AND ARE REQUIRED TO DISCHARGE THE FLOWS AT THE SAME LOCATION AS NATURALLY OCCURRING OR INTO A PUBLIC DRAINAGE FACILITY SPECIFICALLY DESIGNED TO COLLECT THE FLOWS. THE OWNER MAY REDIRECT THE FLOW PATHWAY WITHIN THE PARCEL PROVIDED THE ENTRY AND DISCHARGE LOCATIONS ARE THE SAME AS THE EXISTING OCCURRING DRAINAGE FLOW PATHWAY.
4. OWNERS OF LOTS CONTAINING WETLANDS AND WATERS OF THE UNITED STATES SHALL CONTACT THE DEPARTMENT OF THE ARMY (DA), US ARMY CORPS OF ENGINEERS, TO DETERMINE THE NEED OF A DA PERMIT FOR WORK ON THE LOT.

LEGEND

- PRIMARY CONTROL MONUMENT RECOVERED (BRASS CAP)
- BLM/GLO PRIMARY BRASS CAP (RECOVERED)
- SECONDARY MONUMENT (SET)
- SECONDARY MONUMENT (RECOVERED)
- ORIGINAL WHITCOMB MTS. MONUMENT (RECOVERED)
- RECORDED DATA
- COMPUTED DATA
- MEASURED DATA

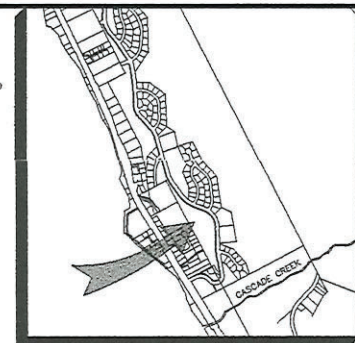

VICINITY MAP
SCALE 1"=1,000'

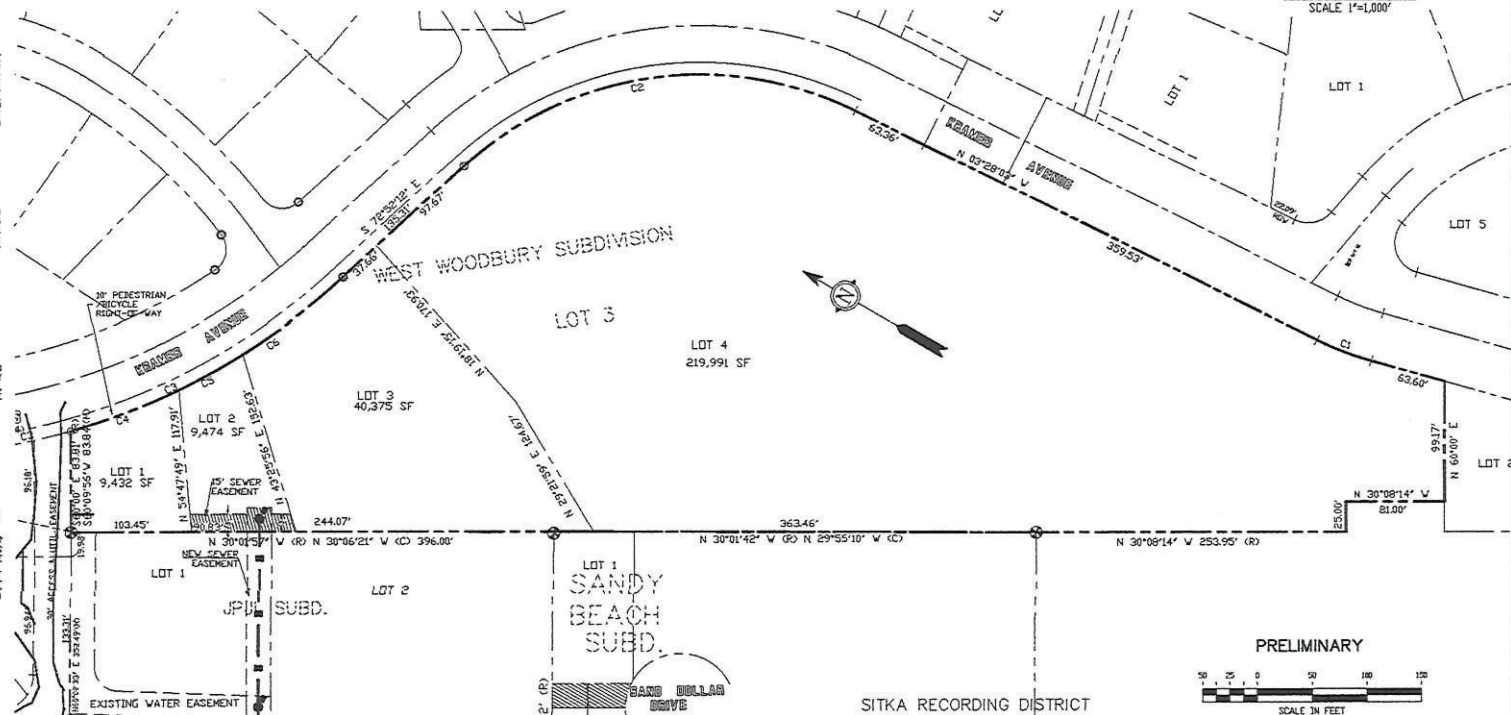

PRELIMINARY



SITKA RECORDING DISTRICT

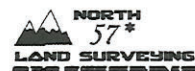

DESIGNED BY: KELLY O'NEILL
DRAWN BY: JESSICA
CHECKED BY:
DATE OF PLATING: 05/03/2020
SCALE: 1"=20'
DRAWING NAME: 40033-09
PROJECT NO: 40033-09

SURVEYOR'S CERTIFICATE

I HEREBY CERTIFY THAT I AM A REGISTERED SURVEYOR, LICENSED IN THE STATE OF ALASKA, AND THAT IN _____ A SURVEY OF THE HEREIN DESCRIBED LANDS WAS CONDUCTED UNDER MY DIRECT SUPERVISION AND THAT THIS PLAT IS A TRUE AND ACCURATE REPRESENTATION OF THE FIELD NOTES OF SAID SURVEY, AND THAT ALL DIMENSIONS AND OTHER DETAILS ARE CORRECT ACCORDING TO SAID FIELD NOTES.

DATE _____ KELLY O'NEILL LS 12261

KRAMER SUBDIVISION

LOT 3 WEST WOODBURY SUBDIVISION (PLAT 2014-4)

CLIENT: SOUND DEVELOPMENT

BY	DATE	REV	DESCRIPTION OF CHANGE

RECORD OF REVISIONS

2043