

MEMORANDUM

TO: Mark Gorman, Municipal Administrator
Mayor McConnell and Members of the Assembly

FROM: Maegan Bosak, Planner I *MB*

SUBJECT: Ordinance 2013-45 Authorizing the Lease of Tidelands to the estate of Jack N. Parrish

DATE: November 25, 2013

The tidelands lease ADL 10156 expired November of 2013. Ordinance 2013-45 is on the Assembly's agenda to authorize the issuance of a new lease for the property.

The 0.04 of tidelands is leased to the estate of Jack N. Parrish. It is located out Halibut Point Road, past Haven Lane, at 3403 Halibut Point Road. The tidelands lease, associated with Lot 5 of Parrish Subdivision, is directly adjacent to the Parrish's property and used for a corner portion of a home and fill.

The proposed market rent, based on the value established by the Assessor, will be \$751.28 a year. This new lease is based on the revised 4.5% lease rate approved by the Assembly earlier this year with the terms of a thirty (30) year lease with an adjustment every seven (7) years.

The Municipality inherited the tidelands from the State of Alaska. Parrish's 1983 tidelands lease expired in November of this year. The original tidelands lease was created in November of 1983 between Jack Parrish and the State of Alaska. The term was set for thirty (30) years at a rate of \$200 per year. This year the estate paid \$470.79.

Following the passage of Ordinance 2013-45, a new lease for the tidelands will be prepared and executed.

RECOMMENDED ACTION: Approve the ordinance.

Randy Hughes
Assessor
10/31/2013

2013 Tidelands Lease

ATS 1160
ADL 101561

| | |
|--|------------------|
| Adjoining Parcel Number | 2-5580-005 |
| Total Square Feet | 1,908 |
| Lease Rate | 4.5% |
| Upland/Filled Value PSF | \$ 14.00 |
| Upland/Filled Square feet | 954 |
| Unfilled Value PSF (25% of Upland Value) | \$ 3.50 |
| Unfilled Square Feet | 954 |
| Submerged/Prefilled Value PSF (50% of Unfilled Value) | \$ 1.75 |
| Submerged/Prefilled Square Feet | 0 |
| Market Value | \$16,695.00 |
| Annual Market Rent | \$ 751.28 |

Upland value includes a 50% negative adjustment for shape and easement for pedestrian access.

Sponsor: Administrator

CITY AND BOROUGH OF SITKA

ORDINANCE NO. 2013-45

AN ORDINANCE OF THE CITY AND BOROUGH OF SITKA, ALASKA
AUTHORIZING THE LEASE OF APPROXIMATELY 0.04 ACRES OF TIDELANDS IN
ALASKA TIDELANDS SURVEY 1160 TO ESTATE OF JACK N. PARRISH

1. **CLASSIFICATION.** This ordinance is not of a permanent nature and is not intended to become a part of the Sitka General Code.

2. **SEVERABILITY.** If any provision of this ordinance or any application thereof to any person or circumstance is held invalid, the remainder of this ordinance and application thereof to any person or circumstances shall not be affected thereby.

3. **PURPOSE.** The purpose of this ordinance is to facilitate the continued lease of tidelands to the estate of Jack N. Parrish. The lease of the municipally owned ATS 1160 expired in November of 2013.

4. **ENACTMENT.** NOW, THEREFORE, BE IT ENACTED by the Assembly of the City and Borough of Sitka.

A. The leasing of approximately 0.04 acres of tidelands in Alaska Tidelands Survey 1160 to the estate of Jack N. Parrish is hereby authorized with the following terms:

- 1) The parcel is valued at \$16,695.
- 2) The annual lease payments shall be 4.5% per year of the value of the tidelands (\$751.28 per year).
- 3) The lease shall expire on December 31, 2043 and may be considered for renewal prior to the expiration.
- 4) Lease payments shall be adjusted per SGC 18.16.210.
- 5) The lease area is defined by the attached Alaska Tidelands Survey plat

B. The Administrator is authorized to execute a lease document consistent with the terms of this ordinance, SGC Title 18 that governs tidelands leases, and, existing municipal policies and practices on tideland leases.

5. **EFFECTIVE DATE.** This ordinance shall become effective on the day after the date of its passage.

PASSED, APPROVED, AND ADOPTED by the Assembly of the City and Borough of Sitka, Alaska this 23rd day of December 2013.

47
48
49
50
51
52
53

ATTEST:

Sara Peterson, CMC
Acting Municipal Clerk

Mim McConnell, Mayor

CERTIFICATE OF OWNERSHIP AND DEDICATION
 WE HEREBY CERTIFY THAT WE ARE THE OWNERS OF THE PROPERTY SHOWN AND DESCRIBED HEREON AND THAT WE HEREBY ADAPT THIS PLAN OF SUBDIVISION WITH OUR FREE CONSENT AND DEDICATION TO ALL STREETS, ALLEYS, WALKWAYS, PARKS AND OTHER OPEN SPACES TO PUBLIC OR PRIVATE USE AS NOTED.

DATE: 6/28/00
 J. J. Garrison
 JAMES H. PARRISH TRUST

NOTARY'S ACKNOWLEDGMENT
 STATE OF ALASKA
 CITY & BOROUGH OF SITKA

THIS IS TO CERTIFY THAT ON THIS 28th DAY OF JUNE, 2000, BEFORE ME, THE UNDERSIGNED, A NOTARY PUBLIC IN AND FOR THE STATE OF ALASKA, DULY COMMISSIONED AND SWORN, PERSONALLY APPEARED JOHN GARDNER, TRUSTEE OF THE SITKA, ALASKA, N. S. PARRISH TRUST.

TO BE KNOWN TO BE THE INTENTION, INDIVIDUALS MENTIONED AND WHO EXECUTED THE WITHIN PLAN AND A.T.S. ACKNOWLEDGED TO ME THAT THEY SIGNED THE SAME FREELY AND VOLUNTARILY FOR THE USES AND PURPOSES THEREIN SPECIFIED.

WITNESS MY HAND AND NOTARY SEAL THE DAY AND YEAR IN THIS CERTIFICATE FIRST BY COMMISSION EXPIRES Nov. 18, 2001.

STATE OF ALASKA
 NOTARY PUBLIC
 EDWINA BARNETT SHIMMINS
 NOTARY PUBLIC IN AND FOR THE STATE OF ALASKA (An Unconditional Expiration Date: Nov. 18, 2001)

**CERTIFICATE STATE OF ALASKA
 SEIRST JUDICIAL DISTRICT**

1. THE UNDERSIGNED, BEING DULY APPOINTED AND QUALIFIED, AND ASSESSOR FOR THE CITY & BOROUGH OF SITKA, HEREBY CERTIFY THAT ACCORDING TO THE RECORDS IN MY POSSESSION, THE FOLLOWING DESCRIBED PROPERTY IS CARRIED ON THE TAX RECORDS OF THE CITY & BOROUGH OF SITKA, AS FOLLOWS:

AND THAT ACCORDING TO THE RECORDS IN MY POSSESSION, ALL TAXES ASSESSED AGAINST SAID LANDS AND IN FAVOR OF THE CITY & BOROUGH OF SITKA ARE PAID IN FULL THAT CURRENT TAXES FOR THE YEAR 2000 WILL BE DUE ON OR BEFORE ABOUT 31, 2000 DATED THIS 28th DAY OF JUNE, 2000.

ASSESSOR, CITY AND BOROUGH OF SITKA

CERTIFICATE OF APPROVAL BY THE BOARD

1. HEREBY CERTIFY THAT THE SUBDIVISION PLAT SHOWN HEREIN HAS BEEN FOUND TO COMPLY WITH THE SUBDIVISION REGULATIONS OF THE CITY & BOROUGH OF SITKA PLATING BOARD, AND THAT SAID PLAN HAS BEEN APPROVED BY THE BOARD BY PLAT RESOLUTION NO. 2000-08, DATED 6/28/00, AND THAT THE PLAT SHOWN HEREON HAS BEEN PREPARED AND RECORDED IN THE OFFICE OF THE DISTRICT MAGISTRATE, EX-OFFICIO RECORDER, SITKA, ALASKA.

7-6-00
 DATE
 SECRETARY

2000-8
 Sitka REC DIST
 DATE 7-12-00
 TIME 1:55 P.M.
 Requested by J.C.E.
 Address

**O'NEILL
 SURVEYING AND ENGINEERING**

BOX 1949 SITKA, ALASKA 99835
 (907) 471-6700

CERTIFICATE OF APPROVAL BY THE ASSEMBLY

1. HEREBY CERTIFY THAT THE SUBDIVISION PLAT SHOWN HEREIN HAS BEEN FOUND TO COMPLY WITH THE SUBDIVISION REGULATIONS OF THE CITY & BOROUGH OF SITKA AS RECORDED IN MINUTE BOOK "A", PAGE 20 AND AS RECORDED IN MINUTE BOOK "A", PAGE 20 AND THAT THE PLAT SHOWN HEREIN HAS BEEN APPROVED FOR RECORDING IN THE OFFICE OF THE DISTRICT COURT, EX-OFFICIO RECORDER, SITKA, ALASKA.

DATE: 6/28/00
 CITY AND BOROUGH CLERK

CERTIFICATE OF PAYMENT OF LOCAL IMPROVEMENT DISTRICT

1. THE UNDERSIGNED, BEING DULY APPOINTED AND QUALIFIED, AND FINANCE DIRECTOR FOR THE CITY & BOROUGH OF SITKA, DO HEREBY CERTIFY THAT, ACCORDING TO THE RECORDS OF THE CITY & BOROUGH OF SITKA, THE FOLLOWING DESCRIBED PROPERTY IS CARRIED ON THE RECORDS IN THE CITY & BOROUGH OF SITKA, AS FOLLOWS:

ALL OWNERS OF RECORD, AND THAT ACCORDING TO THE RECORDS IN MY POSSESSION, ALL TAXES ASSESSED AGAINST SAID LANDS AND IN FAVOR OF THE CITY & BOROUGH OF SITKA ARE PAID IN FULL.

DATED THIS 28th DAY OF JUNE, 2000 AT SITKA, ALASKA.

CITY & BOROUGH OF SITKA

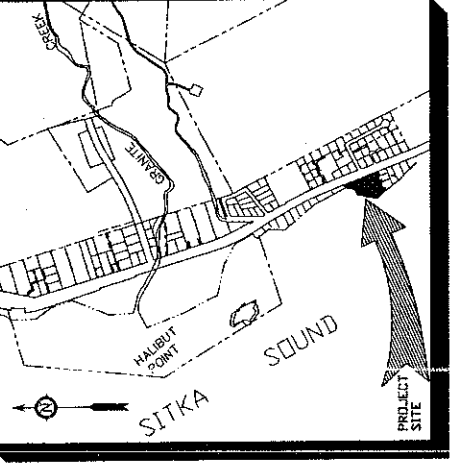

VICINITY MAP
 SCALE 1"=1,000'

- LEGEND**
- BL/W/O LD PRIMARY BRASS CAP (RECOVERED)
 - SECONDARY MONUMENT (SET)
 - 1 1/2" ALUM ROCK TABLET (SET)
 - 1/4" I.D. SET
 - RECORDED DATA
 - COMPUTED DATA
 - MEASURED DATA

PLAT NOTES

- THE PURPOSE OF THIS PLAT IS TO SUBDIVIDE LOT 32 INTO 5 LOTS OF APPROXIMATELY EQUAL VALUE.
- LET 1 OF THIS SUBDIVISION MAY NOT BE FURTHER SUBDIVIDED UNLESS ALTERNATE ACCESS FROM HALIBUT POINT ROAD CAN BE PROVIDED.
- NEW STRUCTURES MAY BE BUILT OR PLACED ON THE LOTS IN THIS SUBDIVISION UNLESS THE EXISTING UTILITIES ARE FIRST LOCATED ON THE LOT INVOLVED, AND THE NEW STRUCTURE DOES NOT INTERFERE WITH THOSE UTILITIES.
- LET 5 CAN BE ACCESSED ONLY FROM HALIBUT POINT ROAD.
- THE SMALLER TRAILER ON LOT 3 MUST BE REMOVED WITHIN ONE YEAR OF THE RECORDING DATE OF THIS PLAT.

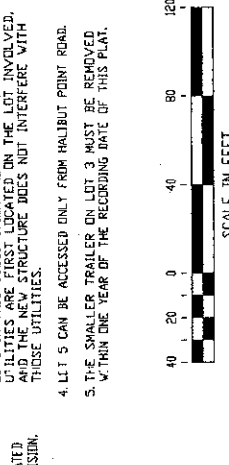

**PARRISH SUBDIVISION
 LOT 32
 U. S. SURVEY 2420**

CLIENT: PARRISH ESTATE

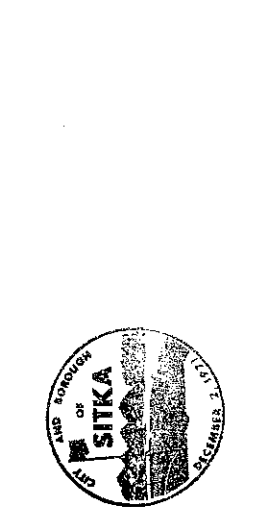

SURVEYOR'S CERTIFICATE

I HEREBY CERTIFY THAT I AM A REGISTERED SURVEYOR LICENSED IN THE STATE OF ALASKA, AND THAT IN ACCORDANCE WITH THE SURVEY OF THE HEREIN DESCRIBED LANDS WAS CONDUCTED UNDER MY DIRECT SUPERVISION AND THAT THE PLAT SHOWN HEREON IS A TRUE AND CORRECT REPRESENTATION OF THE FIELD NOTES OF SAID SURVEY, AND THAT ALL BEARINGS AND DISTANCES ARE CORRECT ACCORDING TO SAID FIELD NOTES.

6/27/00
 DATE
 PARRISH & O'NEILL, L.L.C.
 SURVEYOR & ENGINEER, L.L.C. (S)

RECORDED & INDEXED
 DRAWN: KOSKUNEN
 RECORDED: GBL
 DATE OF PLATING: JUN 28, 2000 1:08:45 PM
 SCALE: 1" = 40'

DRAWING NAME: 2000-8-8
 PROJECT NO.: 2002-4-01-00

RECORD OF REVISIONS

| BY | DATE | REV. | DESCRIPTION OF CHANGE |
|----|------|------|-----------------------|
| | | | |

19TH DISTRICT COURT
 SITKA, ALASKA
 EX-OFFICIO RECORDER

RECORD OF REVISIONS

| BY | DATE | REV. | DESCRIPTION OF CHANGE |
|----|------|------|-----------------------|
| | | | |

SCALE
SOURCE U.S. GEOLOGICAL SURVEY



CERTIFICATE
I HEREBY CERTIFY THAT W. H. HARRIS, JR., HAS BEEN PROPERLY KNOWN HEREIN AS A PLAT OF SURVEY.
DATE: 8-17-82
WITNESSES: [Signatures]

NOTARY'S
U.S. OF AMERICA
STATE OF ALASKA
CITY & BOROUGH OF SITKA
THIS IS TO CERTIFY THAT I, [Notary Name], AM A NOTARY PUBLIC IN THE STATE OF ALASKA, AND THAT I AM A MEMBER OF THE ALASKA NOTARY PUBLIC ASSOCIATION.
WITNESSES: [Signatures]

SURVEYOR:
I HEREBY CERTIFY THAT I AM THE DIRECTOR, ALASKA DIVISION OF TECHNICAL SERVICES, AND THAT I AM A MEMBER OF THE ALASKA SURVEYORS ASSOCIATION.
DATE: 8-17-82



BAR
1 METERS = 3.28 FEET
1 INCHES = 2.54 CM

DATE DESCRIBED
DATE OF SURVEY
BY
ALASKA TIDAL SURVEY
WITHIN PROVISIONS OF
ALASKA STATUTES
SECTION 18.05

- ① U.S.S. 3606
- ② U.S.S. 2420
- ③ U.S.S. 2752
- ④ U.S.S. 2752
- ⑤ U.S.S. 2752
- ⑥ U.S.S. 2752
- ⑦ U.S.S. 2752
- ⑧ U.S.S. 2752
- ⑨ U.S.S. 2752
- ⑩ U.S.S. 2752

MONUMENT ACCESSORIES
MONUMENT NO. 1331312420
N.W. COR. OF HOUSE BEARS S 27° 00' W A DISTANCE OF 144.0 FEET
S.E. COR. OF HOUSE BEARS S 27° 00' W A DISTANCE OF 42.4 FEET
S.E. COR. OF HOUSE BEARS S 74° 00' W A DISTANCE OF 67.5 FEET
MONUMENT NO. 1331312420
N.W. COR. OF HOUSE BEARS N 26° 00' W A DISTANCE OF 82.71 FEET
S.E. COR. OF HOUSE BEARS S 27° 00' W A DISTANCE OF 47.0 FEET
S.E. COR. OF HOUSE BEARS S 27° 00' W A DISTANCE OF 47.0 FEET
MONUMENT NO. 1331312420
N.W. COR. OF HOUSE BEARS S 27° 00' W A DISTANCE OF 82.46 FEET
S.E. COR. OF HOUSE BEARS S 27° 00' W A DISTANCE OF 80.46 FEET
MONUMENT NO. 1331312420
N.W. COR. OF HOUSE BEARS S 27° 00' W A DISTANCE OF 11.40 FEET
S.E. COR. OF HOUSE BEARS S 27° 00' W A DISTANCE OF 34.80 FEET

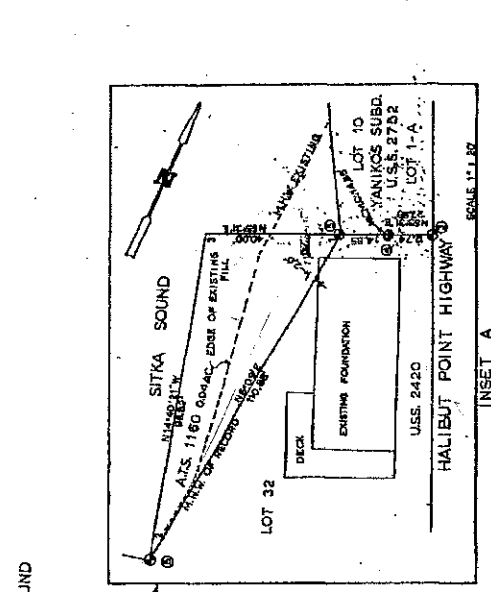
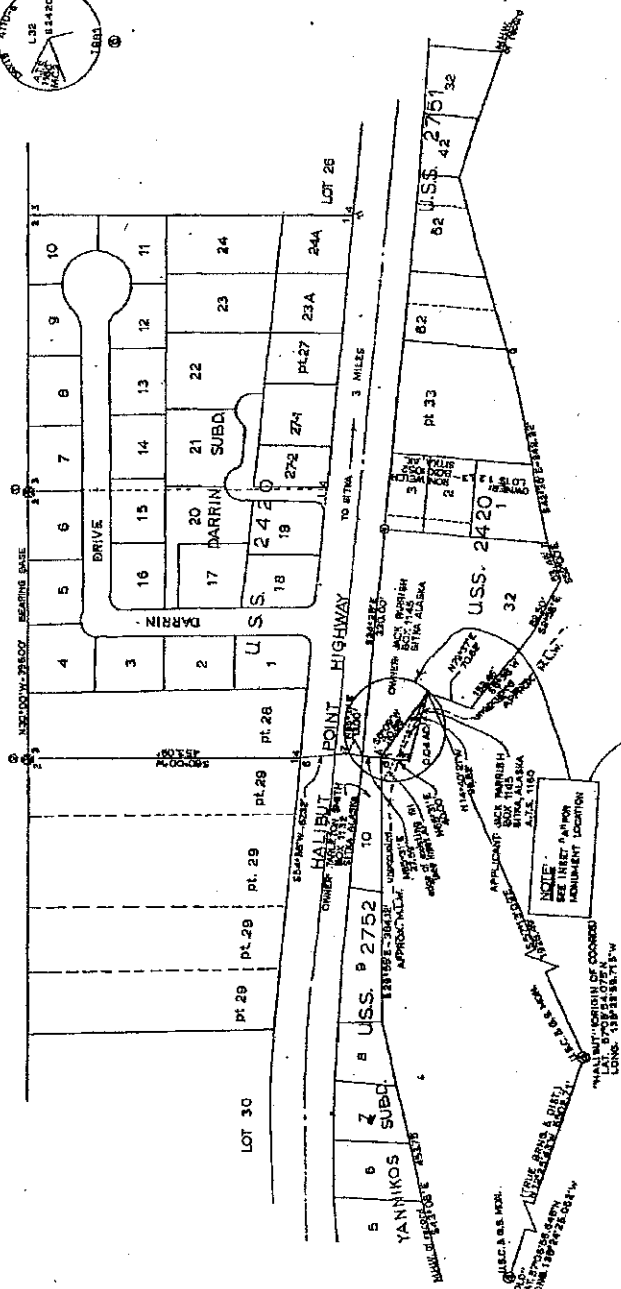
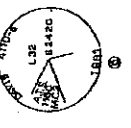

OWNERSHIP CERTIFICATE
I, THE UNDERSIGNED, HEREBY CERTIFY THAT I AM THE DIRECTOR, ALASKA DIVISION OF TECHNICAL SERVICES, AND THAT I AM A MEMBER OF THE ALASKA SURVEYORS ASSOCIATION.
DATE: 8-17-82
NOTARY'S ACKNOWLEDGEMENT
U.S. OF AMERICA
STATE OF ALASKA
CITY & BOROUGH OF SITKA
THIS IS TO CERTIFY THAT ON THIS DAY OF 8-17-82, I, [Notary Name], AM A NOTARY PUBLIC IN THE STATE OF ALASKA, AND THAT I AM A MEMBER OF THE ALASKA NOTARY PUBLIC ASSOCIATION.
WITNESSES: [Signatures]

NOTES
(1) MONUMENT NO. 1331312420 IS A SUBMERGED MONUMENT ACCESSORY TO U.S.S. 2420 AND U.S.S. 2752.
(2) U.S.S. 2420 AND U.S.S. 2752 ARE STATIONS USED TO ESTABLISH MONUMENT NO. 1331312420. THE COORDINATES FOR THIS SURVEY ONLY AND THE MONUMENT NO. 1331312420 ARE NOT TO BE USED FOR THE PURPOSE OF SURVEYING FOR THIS SURVEY.



LEGEND
● IRON PIPE (FOUND)
○ BENCH MARK (RECOVERED) (S.L.O.)
○ BENCH MARK (NOT RECOVERED)
○ U.S.C. & G.S. MON. (RECOVERED)

RECORDED - FILED
DATE: 8-17-82
BY: [Signature]
ALASKA DIVISION OF TECHNICAL SERVICES
SITKA, ALASKA

CORNER NO. 2 GEODETIC COORDINATES
ARE: LONG. 158° 23' 13.31" W
LAT. 59° 52' 10.15" N
LONG. 158° 23' 13.31" W
LAT. 59° 52' 10.15" N

NOTE: SEE LIST OF MONUMENT LOCATIONS
APPENDIX A TO THIS PLAT

ATTN: Mr. L. S. KULLIGER

PLAT # 82-41

ATS 1160

TONY KNOWLES, GOVERNOR

DEPARTMENT OF NATURAL RESOURCES

SOUTHEAST REGIONAL OFFICE
DIVISION OF LAND

400 WILLOUGHBY AVENUE, SUITE 400
JUNEAU, ALASKA 99801
PHONE: (907) 465-3400
FAX: (907) 586-2954

August 20, 1997

Jack N Parrish
1086 Pond Reef Rd
Ketchikan, AK 99901

Re.: Transfer of Tideland Lease **ADL 101561** to the City and Borough of Sitka

Dear Lessee:

This is to inform you that the above identified tideland lease has been transferred to the City and Borough of Sitka. This makes the City and Borough of Sitka your new landlord and all responsibilities and obligations for your lease are now due to the City and Borough of Sitka.

You will no longer receive a State courtesy billing notice and timeliness of payment will have to be observed by you. We thank you for your business with the State of Alaska and wish you a successful partnership with the new landowner.

Sincerely,

Andrew W. Pekovich,
Southeast Regional Manager

by: 
Elizaveta H.C. Shadura
Natural Resource Manager

cc: City and Borough of Sitka

STATE OF ALASKA Sitka Recording District
DEPARTMENT OF NATURAL RESOURCES
DIVISION OF LAND AND WATER MANAGEMENT
Pouch 7-005
Anchorage, Alaska 99510

TIDELAND ADL No. 101561

LEASE AGREEMENT

This Lease Agreement is made and entered into this 4th day of November, 1983, between the State of Alaska, by and through the Director of the Division of Land and Water Management with the consent and concurrence of the Commissioner of Natural Resources (hereinafter referred to as "the Lessor"), and JACK PARRISH

whose address is Box 1145, Sitka, Alaska 99835

(hereinafter referred to as "the Lessee").

WITNESSETH:

WHEREAS, the Lessor has undertaken the necessary administrative actions under applicable laws and regulations to fully authorize and enable the lease of the Parcel described herein, which is acknowledged by the Lessee by his signature hereto;

WHEREAS, the Lessee is aware of the provisions of Title 38, Alaska Statutes, Title 11, Alaska Administrative Code, and other applicable laws, regulations, and ordinances, and fully understands the duties and obligations of the Lessee under this Lease, and the rights and remedies of the Lessor,

NOW THEREFORE, the Lessor and the Lessee, in consideration of the mutual covenants and conditions stated in this Lease, agree as follows:

The Lessor agrees to lease to the Lessee the following parcel of land (hereinafter referred to as "the Parcel") which is situated in the State of Alaska and is described as follows:

Alaska Tideland Survey No. 1160, within protracted Section 16, Township 55 South, Range 63 East, Copper River Meridian, containing 0.04 acres, more or less, according to the survey plat filed in the Sitka Recording District on October 26, 1982 as plat No. 82-41.

Sitka Recording District

EXCEPTING AND RESERVING THEREFROM, to the Lessor and its assigns during the term of this Lease, the following specific interests, which shall be in addition to and not in derogation of any general reservations to the Lessor which are required by law and which may be stated elsewhere in this Lease:

Subject to platted easements and reservations and further subject to the Special Stipulations and conditions contained within Attachments A and B attached hereto and made a part hereof.

TO HAVE AND TO HOLD the said demised premises for a term of thirty (30) years commencing on the 4th day of November, 1983 and ending at 12 o'clock midnight on the 3rd day of November, 192013, unless sooner terminated as hereinafter provided.

The Lessee shall pay to the Lessor rental as follows: Equal annual payments, in advance, on or before the 4th day of November of every year during said term at the rate of Two Hundred and No/100 dollars (\$ 200.00) per annum, such annual rental payments to be subject to adjustment following expiration of the initial 25-year period of this lease and at each 10-year period thereafter pursuant to AS 38.05 as enacted, or as may be hereafter amended.

It is agreed that the covenants, terms and agreements herein contained shall be binding upon the successors and assigns of the respective parties hereto.

THE LESSOR AND THE LESSEE FURTHER COVENANT AND AGREE AS FOLLOWS:

1. Use of Parcel. The Lessee shall use and occupy the Parcel in compliance with all applicable laws, regulations, ordinances, and orders which a public authority has promulgated or may promulgate, including those of a building or zoning authority and those relating to pollution and sanitation control. The Lessee shall not permit any unlawful occupation, business, or trade to be conducted on the Parcel. The Lessee shall properly locate himself and his improvements on the Parcel, and shall not commit waste of the Parcel, whether ameliorated or otherwise. Notwithstanding such laws, regulations, ordinances, and orders, the Lessee shall maintain the Parcel in a reasonably neat and clean condition, and take all prudent precautions to prevent or suppress pollution of the ground, surface water, air, or land, and to prevent or suppress grass, brush, or forest fires, and to prevent erosion or destruction of the land.

2. Permanent Improvements. The Lessee must within 90 days of completion of any site improvements including, but not limited to, structural improvements, clearing, leveling, excavation, and backfill, file with the Lessor adequate and reasonable documentation of such improvements, setting forth all applicable costs and quantities. Failure to provide such documentation will result in loss of credit for such improvements in determination of the original condition of the Parcel for reappraisal purposes.

3. Encumbrance of Parcel. The Lessee, during the term of this Lease, shall not encumber or cloud the Lessor's title to the Parcel, or any portion thereof, nor enter into any lease, easement, or other obligation of the Lessor's title without the prior written consent of the Lessor; and any such act or omission, without the prior written consent of the Lessor, shall be void against the Lessor.

4. Assignment of Parcel. The Lessee may not assign or sublet the Parcel, without the prior written approval of the Lessor. The Lessor may approve such assignment or subletting if the Lessor finds it to be in the best interest of the State. No assignment or subletting of the Parcel shall be approved until the assignee agrees to be subject to and governed by the provisions of this Lease in the same manner as the original Lessee. No such assignment or subletting will be effective until approved by the Lessor in writing. No assignment or subletting of the Parcel, or any portion thereof, by the Lessee shall annul the Lessee's obligation to pay the rent herein required for the full term of this lease. Except as provided in this lease, no subdivision of the leasehold interest, including any exposed airspace thereon, shall occur.

5. Denial of Warranty Regarding Conditions. The Lessor makes no warranty, express or implied, nor assumes any liability whatsoever, regarding the social, economic, or environmental aspects of the Parcel, to include, without limitation, the soil conditions, water drainage, natural or artificial hazards which may exist, or the profitability or fitness of the Parcel for any use.

6. Agreement to Terms of Lease Documents. (a) The Lessor and the Lessee agree and recognize that each of the covenants and conditions in this Lease and any attachments thereto are merged and incorporated into this agreement and shall be binding upon themselves and upon their respective successors and assigns and shall inure to their benefit. The Lessor and the Lessee further agree and recognize that this Lease shall be conditioned upon satisfactory performance by the Lessor and the Lessee of all covenants contained herein.

(b) If all or part of said Parcel has been tentatively approved, but not yet patented, by the United States to the Lessor, then this Lease shall be conditioned upon receipt by the Lessor of such patent. If for any reason the Lessor does not receive patent, any rental payments made to the Lessor under this Lease will not be refunded. Any prepaid lease rentals on lands to which patent is denied the Lessor shall be refunded to the Lessee of record and any properly recorded lienholder, if any, jointly. The money refunded shall, however, be limited to the prorata portion of the unexpired term. The Lessor shall have no further liability to the Lessee for the termination of the Lease.

7. Payment of Taxes and Assessments. The Lessee shall pay all taxes and assessments accruing against the Parcel during the term of the Lease.

8. Right-of-Way for Public Highways and Utilities. In the event that the Parcel borders or includes one or more section lines, the Lessor hereby expressly reserves unto itself and its successors and assigns a right-of-way 100 feet wide and centered on such section line or lines.

9. Navigable and Public Waters. The Lessor reserves an easement 50 feet wide for public access along the mean high water line or ordinary high water mark of all water bodies listed in this Lease which are bordering on or included within the Parcel. Public easements to and along listed water bodies are reserved for all of those uses and purposes normally associated with or incident to an easement for access to the public resources of the water body to and along which the easement has been reserved. No public access easement may be obstructed or otherwise rendered by the Lessee incapable of reasonable use by the public for the purposes for which it was reserved. No public access easement may be vacated, abandoned, or extinguished without approval of the Lessor.

10. Reservation of Easements. The Lessor expressly reserves the right to take for the use of the State of Alaska and the right to grant to third parties, easements or rights-of-way of unlimited size across the Parcel herein leased if it is determined to be in the best interests of the State to do so, even though the creation of the easement or right-of-way terminates the entire leasehold estate; provided, however, that the Lessee shall be entitled to compensation for all improvements or crops which are damaged or destroyed as a direct result of such easement or right-of-way.
11. Condemnation of Leasehold or Improvements. With the exception of the taking of easements or rights-of-way which is governed by paragraph 10 above, if the whole or any part of the Parcel is taken by any authorized body or person vested with the power of eminent domain, by negotiation, court action, or otherwise, the following provisions control:
- (a) Taking of the entire premises. If all of the premises are taken by condemnation, the terms of the Lease and all rights of the Lessee will immediately terminate, and the rent must be adjusted so that it is due only until the date the Lessee is required to surrender possession of the premises. The Lessor is entitled to all the condemnation proceeds, except that the Lessee will be paid the portion of the proceeds attributable to the fair market value of the buildings or improvements placed on the condemned premises by the Lessee.
- (b) Taking of substantial part of premises. If the taking is of a substantial part of premises, the following rules apply:
- (1) If the taking by condemnation reduces the ground area of the Parcel by at least 30 percent or materially affects the use being made by the Lessee of the Parcel, the Lessee has the right to elect to terminate or not to terminate the Lease by written notice to the Lessor not later than 180 days after the date of taking.
- (2) If the Lessee elects to terminate, the provisions in (a) of this subsection govern the condemned portion of the Parcel and the terms of the Lease govern disposal of the remainder of any buildings or improvements made by the Lessee.
- (3) If the Lessee elects not to terminate, the Lease continues and the Lessor is entitled to the full condemnation proceeds except the portion attributable to the fair market value of the buildings or improvements placed on the condemned portion of the premises by the Lessee. Rent at the existing rate will terminate on the date of taking. Except as it may be adjusted from time to time under the terms of the Lease and applicable statutes, rent for the balance of the term will be adjusted by the Lessor to reflect the taking.
- (c) Taking of insubstantial part of premises. If the taking by condemnation reduces the ground area of the Parcel by less than 30 percent and the Lessor determines that the taking is of such an insubstantial portion that the Lessee's use of the Parcel is not materially affected, the provisions of (b)(3) of this subsection will govern.
12. Access. The Lessor makes no representations or warranty that it will construct or maintain access to the Parcel.
13. Valid Existing Rights. This Lease is entered into and made subject to all valid existing rights, including easements, rights-of-way, reservations, or other interests in land in existence on the date of execution of this Lease.
14. Inspection. The Lessor shall have reasonable access to the Parcel for purposes of inspection regarding the faithful performance of the covenants and conditions of this Lease and for the performance of other lawful requirements.

15. Mineral Reservations. The Lessor hereby expressly saves, excepts, and reserves out of the grant hereby made, unto itself, its lessees, successors, and assigns forever, all oils, gases, coal, ores, minerals, fissionable materials, geothermal resources, and fossils of every name, kind or description, and which may be in or upon said lands above described, or any part thereof, and the right to explore the same for such oils, gases, coal, ores, minerals, fissionable materials, geothermal resources, and fossils. The Lessor also hereby expressly saves and reserves out of the grant hereby made, unto itself, its lessees, successors, and assigns forever, the right to enter by itself, its or their agents, attorneys, and servants upon said lands, or any part or parts thereof, at any and all times, for the purpose of opening, developing, drilling and working mines or wells on these or other lands and taking out and removing therefrom all such oils, gases, coal, ores, minerals, fissionable materials, geothermal resources, and fossils, and to that end it further expressly reserves out of the grant hereby made, unto itself, its lessees, successors, and assigns forever, the right by its or their agents, servants and attorneys at any and all times to erect, construct, maintain, and use all such buildings, machinery, roads, pipelines, powerlines, and railroads, sink such shafts, drill such wells, remove such soil, and to remain on said lands or any part thereof for the foregoing purposes and to occupy as much of said lands as may be necessary or convenient for such purposes, hereby expressly reserving to itself, its lessees, successors, and assigns, as aforesaid, generally all rights and power in, to and over said land, whether herein expressed or not, reasonably necessary or convenient to render beneficial and efficient the complete enjoyment of the property and rights hereby expressly reserved.

Provided, however, that no rights reserved hereunder shall be exercised by the Lessor or its subsurface lessees, until provision has been made by the Lessor or its subsurface lessees to pay to the Lessee of the land upon which the rights are herein reserved, full payment for all damages sustained by said Lessee by reason of entering upon said land; and provided that, if said Lessee for any cause whatever refuses or neglects to settle said damages, the Lessor or its subsurface lessees, or any applicant for a subsurface lease, contract or option from the Lessor or its subsurface lessee for the purpose of exploring for or extracting valuable minerals, coal, petroleum, natural gas, or geothermal resources shall have the right, after posting a surety bond with the Lessor issued by a corporation qualified to do business in Alaska and licensed to sell insurance in Alaska, or after posting with the Lessor a sufficient bond executed by one or more individual sureties approved by the Lessor and after due notice and an opportunity to be heard, to exercise rights granted to it for reasonable use of the surface required for the full enjoyment of the reserved subsurface rights which it holds. Each surety bond shall be sufficient in amount and security to secure the affected rights of the surface Lessee, and such Lessee and the Lessor or its subsurface lessee shall have the standing which may be necessary to determine the damages which the surface Lessee of such lands may suffer, and the security appropriate to hold the surface Lessee harmless in relation thereto.

16. Surface Reservations. Unless otherwise stated in this Lease or in an attachment or amendment hereto, the Lessee shall not sell or remove for use elsewhere any of the surface resources of the parcel, e.g., stone, gravel, sand, peat, topsoil, timber, or any other material valuable for building or commercial purposes; provided, however, the Lessee may make reasonable personal use of such materials on the site.

17. Appropriation or Disturbance of Waters. (a) During the term of this Lease, the Lessee shall have the right to apply for an appropriation of ground or surface water on the Parcel in accordance with the Alaska Water Use Act. All water applied for and appropriated during the term of this Lease shall remain appurtenant to the Parcel during said term, and such water and water rights shall not be severed or transferred from the Parcel or any part thereof during said term without the prior consent of the Lessor. The Lessee's rights under any permit or certificate of appropriation shall revert to the Lessor upon termination of the Lease or forfeiture of the Lease for cause.

(b) If the Lessee desires to use the Parcel to construct any form of hydraulic project or employ any equipment or engage in any activity which will use, divert, obstruct, pollute, or change the natural flow or bed of any anadromous fish river, lake or stream, the Lessee shall, prior to the commencement of any such operation, procure the approval of the Commissioner of the Department of Fish and Game.

18. Acquisition of Rights or Interests. Any right or interest acquired during the term of this Lease and accruing to the benefit of the Parcel shall remain appurtenant to the Parcel during that term, and shall not be severed or transferred from the Parcel without the prior consent of the Lessor. In the event of termination or forfeiture of this Lease, any such right or interest shall revert to the Lessor along with the Parcel.

19. Land Alterations Due to Natural or Artificial Causes. The Parcel described herein shall constitute the entire Parcel of property to be leased by the Lessor to the Lessee pursuant to this agreement. If, through natural or artificial causes, accretion or reliction of land occurs contiguous to the Parcel, the Lessee shall have no right to occupy or use such accreted land unless a separate lease is entered with the Lessor with respect to such lands. The parties agree and stipulate that the rules of law usually applicable to accretion or reliction of land shall not apply to this Lease, nor to the Parcel leased hereunder, in order that the parties may give effect to the provision agreed upon herein.

20. Waiver or Forebearance. The receipt of rent by the Lessor, with or without knowledge of any breach of the Lease by the Lessee, or of any default on the part of the Lessee in the observance or performance of any of the terms, conditions or covenants of this Lease, shall not be deemed to be a waiver of any provision of this Lease. No failure on the part of the Lessor to enforce a condition or covenant of this Lease, nor the waiver of any right hereunder by the Lessor, unless in writing, shall discharge or invalidate the application of such term or covenant; nor shall any forbearance or written waiver affect the right of the Lessor to enforce any term or covenant in the event of any subsequent breach or default. The receipt by the Lessor of rent or any other sum of money, or the termination in any manner of the Lease, or the giving by the Lessor of any notice hereunder to effect such termination, shall not reinstate, continue, or extend this Lease nor destroy or in any manner impair the validity of any such notice of termination which may have been given hereunder by the Lessor to the Lessee prior to the receipt of any such sum of money or other consideration, unless the contrary effect shall be expressed in writing and signed by the Lessor.

21. Breach and Remedies. (a) Time is of the essence in the Lease Agreement. If the Lessee shall breach the performance of any of the terms, covenants, conditions or stipulations contained herein or attached hereto, and said breach shall not be remedied within 60 days after written notice of such breach has been served upon the Lessee and the holder of a security interest by the Lessor, the Lessee shall be subject to such legal action as the Lessor shall deem appropriate, including, but not limited to, the termination of this Lease, provided that no improvements now upon the Parcel, or which may be placed thereon during the term of this Lease, may be removed therefrom during any time in which the Lease may be in breach. In the event that this Lease is terminated for breach of any of the covenants or conditions contained herein or attached hereto, all rents paid by the Lessee shall be forfeited to and retained by the Lessor not as a penalty but as liquidated damages. The Lessor shall not be liable for any expenditures made by the Lessee or undertaken by the Lessee under this Lease prior to termination.

(b) If the Lessee fails to cure or remedy a breach of default within the time allowed in (a) of this paragraph, the holder of a security interest who has received notice under (a) of this paragraph may cure or remedy the breach or default if the breach or default can be cured by the payment of money or, if this cannot be done, by performing or undertaking in writing to perform the terms, covenants, restrictions and conditions of the lease capable of performance by the holder. The holder shall act within 60 days from the date of receipt of notice under (a) of this paragraph, or within any additional period which the Lessor may allow for good cause.

(c) In the event that this Lease is terminated, or in the event that the Parcel, or any part thereof is abandoned by the Lessee during the term of this Lease, the Lessor may immediately, or at any time thereafter, enter or re-enter and take possession of said Parcel, or any part thereof, and without liability for any damage therefor, remove all persons and property therefrom either by summary proceedings or by suitable action at law; provided, however, that the words "enter" and "re-enter" as used herein are not restricted to their

technical legal meaning. Any entry or re-entry, possession, repossession, or dispossession by the Lessor, whether taken by summary proceedings or otherwise, shall not be deemed to absolve, relieve, release or discharge the Lessee, either in whole or part, for any monetary liability under the Lease.

22. Disposition of Improvements and Chattels After Termination. (a) The Lessee shall, within 60 days after termination of the Lease by the Lessor or by operation of law, remove all improvements and chattels located on the Parcel, provided that the Lessor first determines that such removal will not cause injury or damage to the Parcel or seriously impair its redisposal. Following such removal, the Lessee shall leave the Parcel in a safe and clean condition acceptable to the Lessor. The Lessor may, in its discretion, extend the time for removal of improvements under this subparagraph where undue hardship is demonstrated.

(b) If any improvements or chattels having an appraised value exceeding \$10,000.00, as determined by the Lessor, are not removed from the Parcel within the time allowed, they shall, upon 30 days prior written notice to the Lessee, be sold at public auction under the direction of the Lessor. The proceeds of sale shall inure to the Lessee who placed the improvements or chattels on the land, after deduction for the benefit of the Lessor of all monies due and owing under this Lease and all expenses incurred in administering the termination and conducting the sale. If there are no other bidders at such sale, the Lessor is authorized to bid on such improvements or chattels. In such event, the Lessor shall acquire all rights, both legal and equitable, which any other purchaser could acquire by reason of said sale and purchase.

(c) Any chattels or improvements having a total appraised value of \$10,000.00 or less, as determined by the Lessor, and which are authorized for removal by the Lessor but are not removed within the time allowed, shall become the absolute property of the Lessor upon the expiration of the time allowed.

(d) Authorized improvements of the Lessee which the Lessor determines have become fixtures of the Parcel shall be purchased by the subsequent purchaser or lessee. There will be no compensation to the Lessee for improvements which were not authorized under the Lease.

23. Indemnity to Lessor. During the term of the Lease the Lessee shall indemnify and hold the Lessor harmless from and against all claims and demands for loss or damage, including property damage, personal injury, wrongful death, and wage or employment claims, arising out of or in connection with the use or occupancy of the Parcel by the Lessee or by any other person holding under the Lessee, or at its sufferance or invitation; and from any accident or fire on the Parcel; and from any nuisance made or suffered thereon; and from any failure by the Lessee to keep the Parcel in a safe and lawful condition consistent with applicable laws, regulations, ordinances, or orders; and from any assignment, sublease, or conveyance, attempted or successful, by the Lessee of the Parcel or any part thereof or interest therein contrary to the conditions and covenants of this Lease. The Lessee will hold all goods, materials, furniture, fixtures, equipment, machinery and other property whatsoever on the Parcel at the sole risk of the Lessee, and will save the Lessor harmless from any claim of loss or damage thereto by any cause whatsoever.

24. Surrender of Leasehold. Upon the expiration, termination or cancellation of this Lease the Lessee shall quietly and peaceably leave, surrender and yield up unto the Lessor all of the Parcel.

25. Notices. All notices required or permitted under this Lease Agreement shall be made by certified mail, postage prepaid, to the parties at the following addresses:

To the Lessor: Alaska Division of Land and Water Management
Pouch 7-005
Anchorage, Alaska 99510

To the Lessee: Jack Parrish
Box 1145
Sitka, Alaska 99835

Any notice or demand which must be given or made by the Lessor or the Lessee shall be in writing and shall be complete if sent by United States certified mail to the address shown in the Lease Agreement, or to such other address as each of the parties may designate in writing from time to time. A copy of any such notice shall be forwarded to the Lessor, and to the holder of any security interest in the Parcel who has properly recorded its interest in the Lease with the Lessor.

26. Service Charges. The Lessee shall pay a service charge for any late payment or returned check issued by it as follows:

(a) Late Payment Penalty: A service charge plus annual interest (twice the interest rate charged on installment payments at the prevailing rate for real estate mortgage loans made by the Federal Land Bank for the farm credit district for Alaska) on the amount due will be charged on a past-due account until payment is received by the Lessor or until the Lease Agreement termination date is reached. Acceptance of a late payment or of a service charge for a late payment is subject to the Lessor's rights under paragraphs 20 and 21 of this Lease.

(b) Returned Check Penalty: A service charge of \$10.00 will be assessed for any check on which the bank refuses payment. If the bank refuses payment, the default termination date remains the same. Late penalties under (a) of this paragraph shall continue to accumulate.

27. Integration and Modification. This Lease, including all attachments and documents which by reference are incorporated herein or made a part hereof, contains the entire agreement between the parties hereto.

This lease may not be modified or amended except by a document signed by both parties hereto, and any purported amendment or modification shall be without legal effect until reduced to writing and signed by both parties hereto.

28. Severability of Clauses of Lease Agreement. If any clause, or provision, herein contained, shall be adjudged to be invalid, it shall not affect the validity of any other clause or provision of this Lease or constitute any cause of action in favor of either party as against the other.

IN WITNESS WHEREOF the State of Alaska, as Lessor, acting through the Director of the Division of Land and Water Management of the Department of Natural Resources or his lawfully-designated representative, and otherwise being lawfully authorized, and the Lessee have caused these presents to be executed in duplicate, and have hereunto set their respective hands, agreeing to keep, observe and perform the applicable statutes, as amended, the rules and regulations promulgated thereunder, and the terms, conditions and provisions herein contained or attached, which on the Lessor's or the Lessee's respective parts are to be kept, observed and performed.

LESSEE:

Jack Parish
Jack Parish

LESSOR:

[Signature]
DIRECTOR
Division of Land and Water Management

APPROVED:

COMMISSIONER
Department of Natural Resources

STATE OF ALASKA)
) ss.
_____ Judicial District)

THIS IS TO CERTIFY that on this 30 day of DEC, 1983,
before me appeared JACK PARRISH, to me known
and known to me to be the person named in and who executed the Lease and acknowledged voluntarily signing
the same.

Risha E. Lewis

Notary Public in and for the State of Alaska
My Commission expires: 12.17.87



STATE OF ALASKA)
) ss.
Third Judicial District)

THIS IS TO CERTIFY that on this 20th day of January, 1984,
before me personally appeared Edward G. Barber Jr. of the Division
of Land and Water Management of the Department of Natural Resources of the State of Alaska, who
executed the foregoing Lease and acknowledged voluntarily signing the same.

Arthur G. Barber

Notary Public in and for the State of Alaska
My Commission expires: My Commission Expires

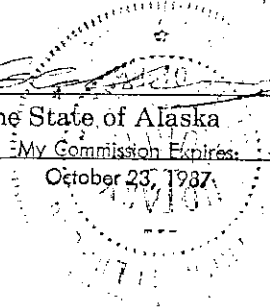

APPROVED AS TO FORM:

Barbara J. Miracle

Assistant Attorney General

Date: 7/3/80

Jack Parrish
ADL 101561 - Tideland Lease
Page 10

BOOK 63 PAGE 964
Sitka Recording District

ATTACHMENT A

SPECIAL STIPULATIONS

- 1.) For the purposes of this lease, development shall be limited in form and scope to those improvements herein specified and those shown on Attachment B (a development plan), unless approved in writing by the Lessor prior to installation or construction. Use of the lease area for purposes other than those specified herein shall constitute a breach of said lease.
- 2.) Lease area is subject to a 50 foot pedestrian access easement seaward of the line of mean high water.

Jack Parrish
ADL 101561 - Tideland Lease
Page 11

SITKA

BOOK 63 PAGE 965
Sitka Recording District

SOUND

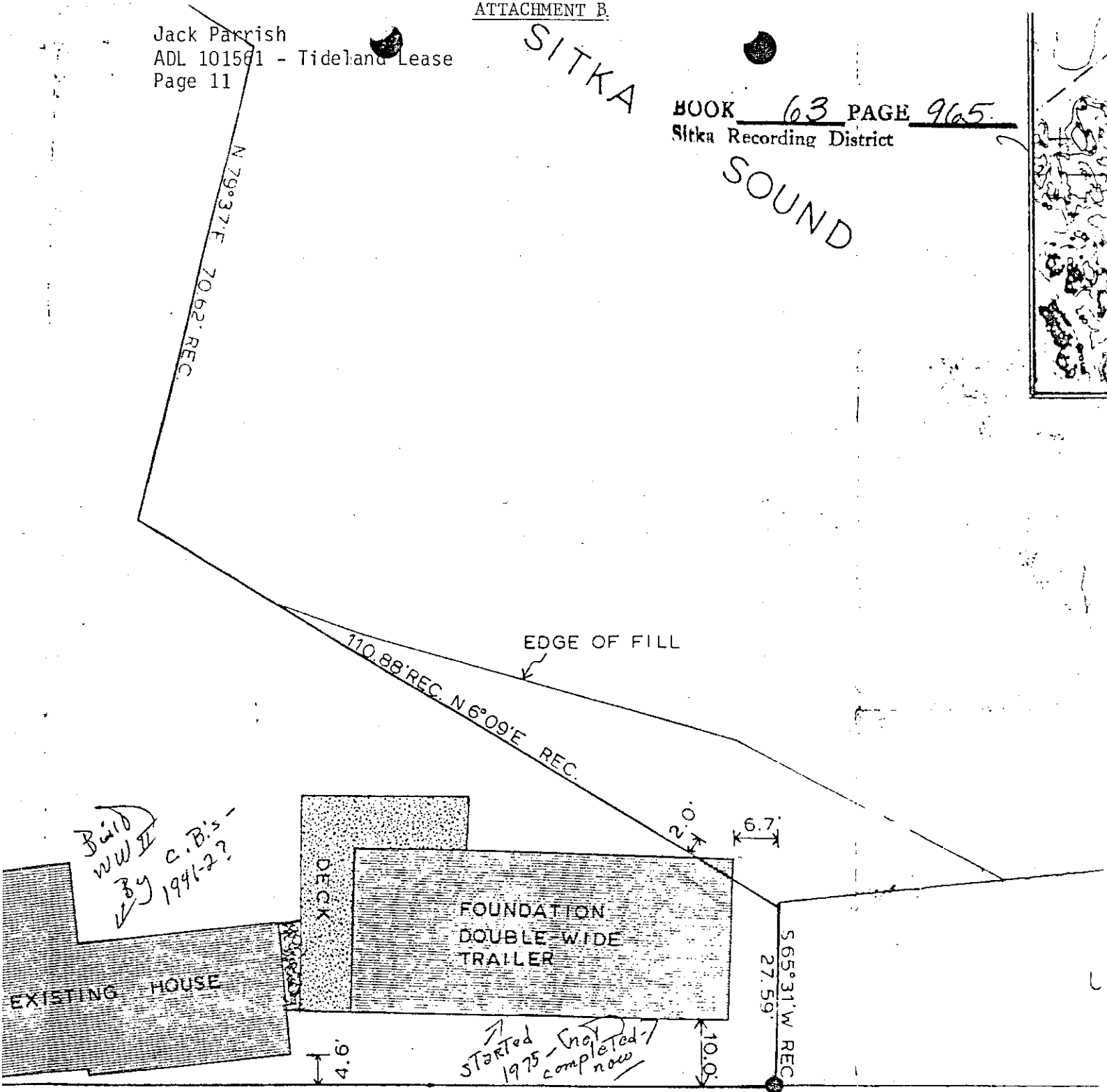

84-0282

N/C

RECORDED-FILED
SITKA REC.
DISTRICT

FEB 3 3 08 PM '84

REQUESTED BY (AS/DL+WM)

After Recording Mailto:

AK. Dept. of Nat. Resources
Division of Land + Water Mgt.
Contract Administration
Pouch 7-005

ADDRESS

**WADE AND GRETCHEN PARRISH
TIDELANDS LEASE AGREEMENT**

The City and Borough of Sitka ("CBS" or "Lessor") and Wade and Gretchen Parrish ("Parrish" or "Lessee"), collectively referred to as the "Parties," enter into this Tidelands Lease Agreement ("Lease"), based on the terms and conditions set out in this "Lease," and as approved by the City and Borough of Sitka Assembly in Ordinance _____, effective _____.

WHEREAS, the Lessor is the owner of certain tidelands within protracted Section 16, Township 55 South, Range 63 East, Copper River Meridian in Sitka, Alaska, comprising of approximately 0.04 acres in Alaska Tidelands Survey No. 1160, and graphically represented on the copy of the attached Exhibit A, hereafter referred to as the "Subject Property;" and

WHEREAS, the Assembly determines that the criteria in Sitka General Code 18.16.130 Preference Rights and Nonpreference Rights do not apply since the City and Borough of Sitka is the upland owner.

NOW THEREFORE, based on the consideration setout below, the Lessor and Lessee agree to the following terms and conditions:

1. Lessor leases to the Lessee, for a term of approximately thirty (30) years, expiring December 31, 2043, the Subject Property described as:

Alaska Tidelands Survey No. 1160, located within protracted Section 16, Township 55 South, Range 63 East, Copper River Meridian, according to the plat filed in the Sitka Recording District on October 26, 1982 as Plat 82-52 containing 0.04 acres, more or less.

2. Lessee, in consideration of this Lease, agrees as follows:
 - a. Lease payments shall be made annually to Lessor. The annual lease payments shall be \$751.28 per year, which is the equivalent of 4.5% of the value of the Subject Property, which is valued at \$16,695.00. All subsequent annual lease payments shall be subject to adjustment in accordance with Sitka General Code ("SGC") Section 18.16.210, and any subsequent amendment to this code section.
 - b. The current version of SGC Section 18.16.210 subjects the annual lease payment to adjustment on the seventh anniversary of the lease and each seven years thereafter, with the annual lease payment being changed by the percentage change in the amount established by dividing the grand total of the land value on the official municipal real property assessment roll for the initial tax year, compared with similar calculation using the figures seven years later. The base figure the initial tax year is \$16,695. The Lessee shall be subject to any adjustment to rent as set out in any subsequent amendment to SGC Section 18.16.210.
 - c. Lessee shall pay sales tax to the City and Borough of Sitka, based on the amount of each annual lease payment.

- d. The first year's payment is due on the date the Lease is signed and executed by all of the parties to the Lease. All subsequent payments shall be made by that same date each year.
 - e. The Lease may not be assigned or sublet by the Lessee without the consent of the Lessor.
 - f. If the full lease payment is not timely paid, and Lessee fails to remedy default within thirty (30) days after receipt of written notice of any such lease payment arrears, the Lessor may immediately, or at any time thereafter while such default continues, terminate the lease, repossess the Subject Property, enter on Subject Property, expel Lessee and those claiming right to possession or to be on the Subject Property based on the rights of the Lessee, and remove Lessee's effects (forcefully if necessary) without being guilty of any trespass. These rights are in addition to any other rights and remedies, without prejudice, which might otherwise be used for arrears or lease payments, proceedings on breach of agreement, or collection on arrears.
 - g. The Lessee agrees to pay any Local Improvement District assessments that may be levied against the Subject Property to the same extent and in the same amount as if the Lessee were the owner of the Subject Property which would be included in the Local Improvement District to be formed or contemplated. The Lessee shall share the Lessor's right as owner in all proceedings under the Local Improvement District (except for payment of assessments) in proportion that the remaining years of the lease bear to twenty (20). (For example: If the lease has five (5) years to run, the Lessee shall have the right to exercise 5/20ths of the Lessor's vote and the Lessor, 15/20ths.)
3. The Parties mutually agree as follows:
- a. The terms and conditions herein contained shall apply to and bind the heirs, successors, and agents of the respective Parties.
 - b. Waiver by Lessor of any term or condition setout in this Lease shall not be considered a waiver of any subsequent breach of said term or condition.
 - c. Lessee agrees to hold harmless, insure and indemnify the Lessor from any liability for property damage or personal injury to any person or persons on or about the Subject Property and to carry and provide proof of liability insurance in such amounts as may be agreed to between the parties to cover such liability, with the Lessor as an additional named insured.
 - d. The Lease may be renewed if upon the expiration of the Lease, the Lessee desires a renewal lease on the Subject Property or property interests covered herein. Lessee shall within thirty (30) days before the expiration of the Lease, make a written request to the Lessor for renewal of lease in which Lessor must certify under oath as to the character and value of all the improvements existing upon the land, the purpose for which Lessee desires a renewal, and such other information as may be required.
 - e. If Lessee occupies the Subject Property after the expiration date of this Lease without the consent of the Lessor, such possession shall be construed as an annual tenancy and Lessee

