

Public Domain

CERTIFICATE OF OWNERSHIP *File # 1082*

I (We) hereby CERTIFY that I am (We are) the owner(s) of the property shown and described hereon and that I (We) hereby adopt this plan of subdivision with My (Our) free consent.

Date Nov. 15, 1961 owner Guilfooslin
witness William W. Shultz
Sitka Recorder
witness

RECORDED - FILED
<i>Sitka</i> REC. DIST.
DATE <u>11-15-61</u>
TIME <u>4:20 P.M.</u>
Requested by <u>Guilfooslin</u>
Address <u>Sitka</u>

Notary William W. Shultz
Deputy Registrar

SITKA
Serial No. 61-679

CERTIFICATE OF REGISTERED ENGINEER

I hereby CERTIFY that I am a Registered Professional Engineer and that this Plat represents the survey made by me, and the monuments shown actually exist as located; and that all dimensional and other details are correct.

Date _____

John E. Ballard

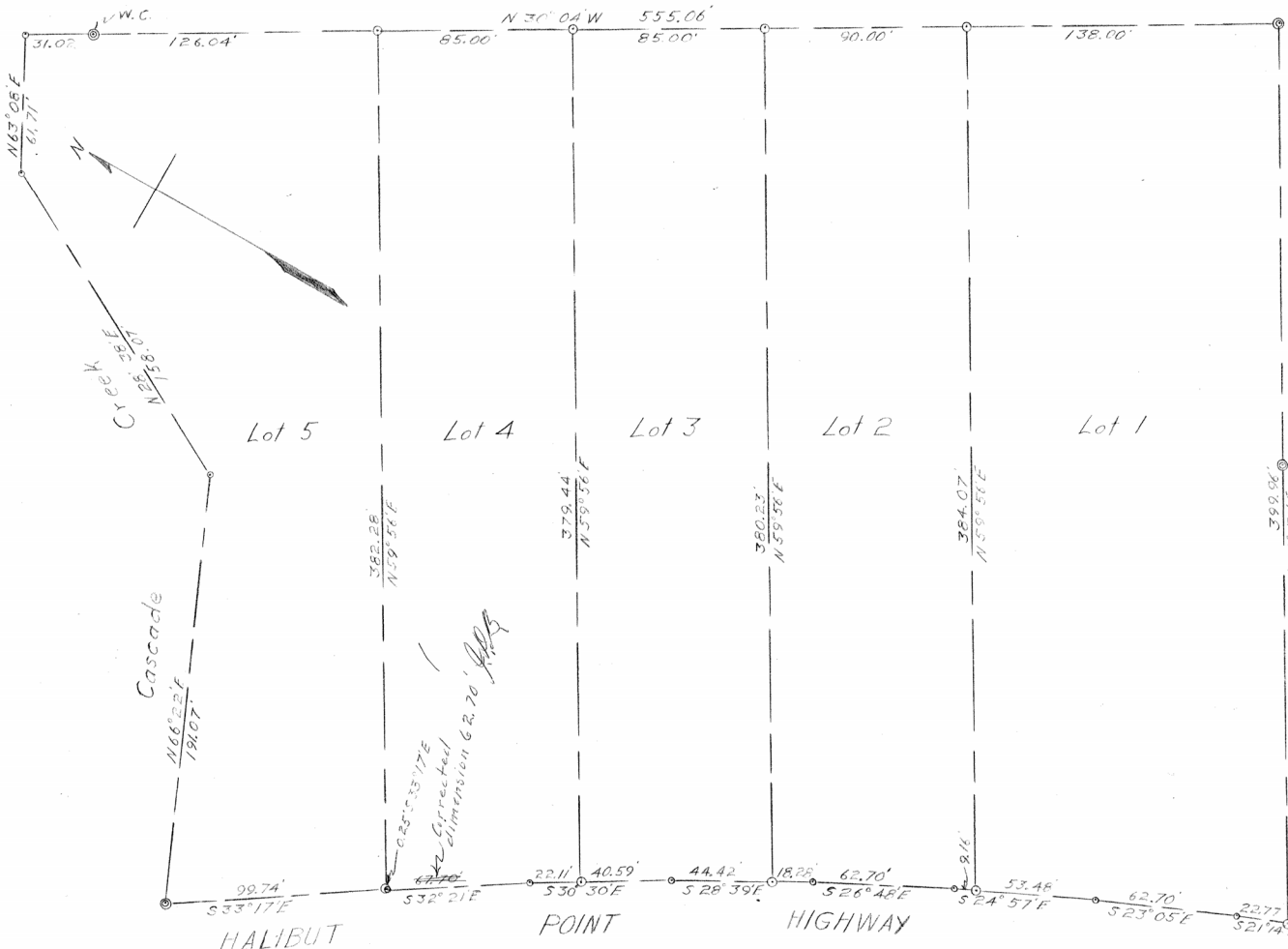

Subdivision of Lot 6-A, U. S. Survey 2747

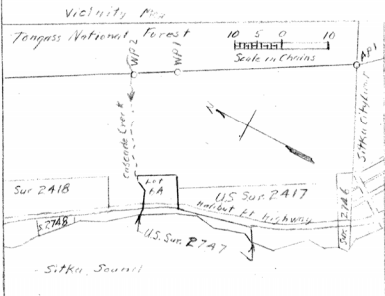

- Legend
- B.L.M. Brass Caps
 - 2" X 2" X 30" Wood Stakes
 - Angle Points not monumented

Surveyed Oct 7 - 1960

Scale 1" = 40'

Note: No Platting Board Established

Drawer #1

No. 19

File # 19

Subdivision of Lot 6
at S.S. # 2747
on Halibut Point Highway
Fred Geeslin

Filed 11-15-61

File # 19

Subdivision of Lot 6
at S.S. # ~~27~~ 2747
on Halibut Point Highway
Fred Geeslin

Filed 11-15-61