

EDGE CUMBE STREET

50

MILLS STREET  
N 33° 37' E

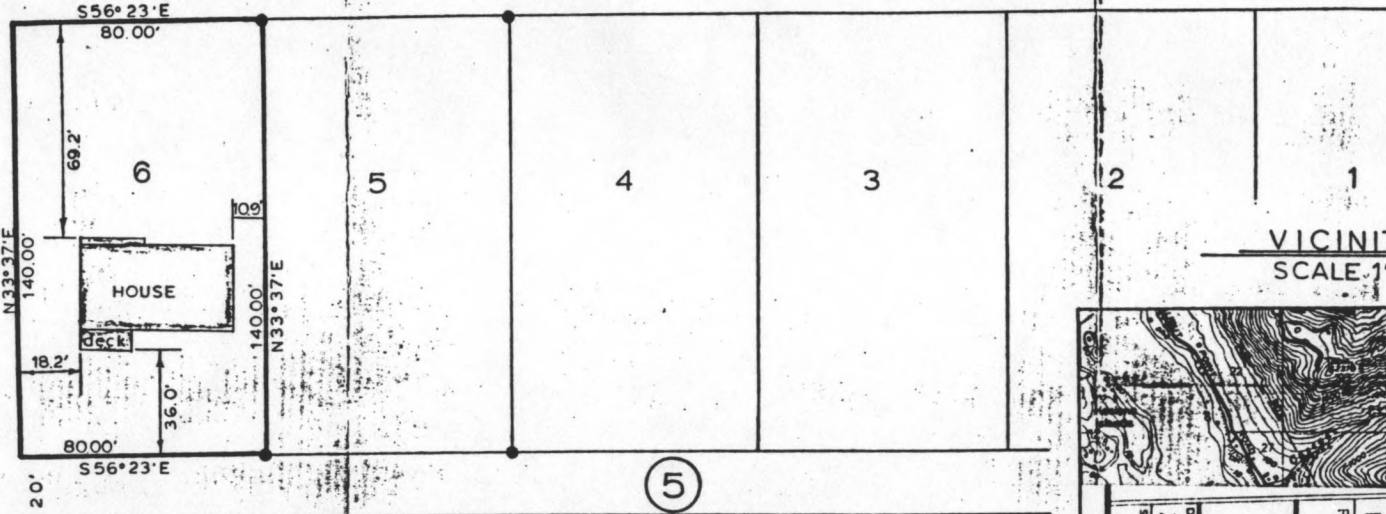

VICINITY MAP  
SCALE 1"=1 MILE

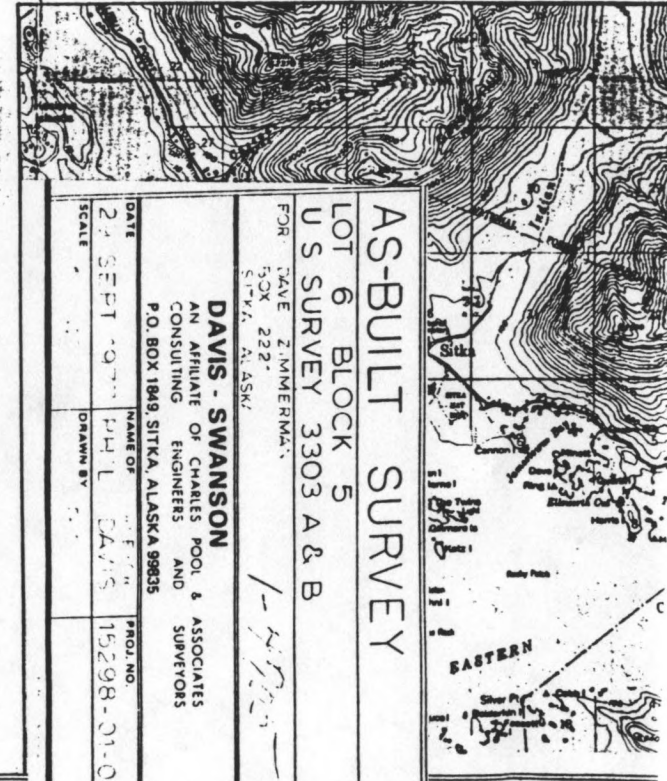

SITKA PUBLIC UTILITIES

7

LEGEND

- ⊕ BRASS CAP MON. (FOUND)
- REBAR & PLASTIC CAP (EXISTING)

I hereby certify that I have surveyed the following described property, lot 6 block 5 U.S.S. 3303 A&B, Sitka, Alaska, and that the improvements situated thereon are within the property lines and do not overlap or encroach on the property lying adjacent thereto. That no improvements on property lying adjacent to the premises in question

AS-BUILT SURVEY

LOT 6 BLOCK 5  
U S SURVEY 3303 A & B

FOR: DAVE ZIMMERMAN  
53X 222  
SITKA, ALASKA

DAVIS - SWANSON  
AN AFFILIATE OF CHARLES POOL & ASSOCIATES  
CONSULTING ENGINEERS AND SURVEYORS  
P.O. BOX 1849 SITKA, ALASKA 99835

DATE: 22 SEPT 1977  
SCALE: AS SHOWN  
DRAWN BY: PHIL DAVIS  
PROJ. NO.: 15298-01-07

AS-BUILT SURVEY  
LOT 6 BLOCK 5  
U S SURVEY 3303 A & B

FOR: DAVE ZIMMERMAN  
BOX 2221

12

1-4705